GEN

Digitized by the Internet Archive
in 2011 with funding from
E-Yearbook.com

http://www.archive.org/details/lion19521953sain

ALLEN COUNTY PUBLIC LIBRARY
3 1833 01854 2578

GC
971.302
K64SJC,
1952-1953

The LION

1952

Student Directory Arts Department

M. Adams,
41 Woodlawn Ave.
Kitchener, Ont.

N. Allan,
174 London St. S.
Hamilton, Ont.

F. Attwood,
14326 Forrer Ave.
Detroit 27, Mich.

J. Ball
60 Cameron St. S.
Kitchener, Ont.

T. Ball
60 Cameron St. S.
Kitchener, Ont.

P. Beckner,
113 McKenzie Ave.
Kitchener, Ont.

R. Beilstein,
263 Madison Ave.
Kitchener, Ont.

R. Bender,
30 Mutual Dr.
Kitchener, Ont.

R. Bernardo,
R.R. #3, Edna St.
Kitchener, Ont.

B. Bester,
123 Madison Ave.
Kitchener, Ont.

R. Bester,
60 Cameron St. N.
Kitchener, Ont.

F. Bezruki,
332 Guelph St.
Kitchener, Ont.

L. Bogdon,
320 Guelph St.
Kitchener, Ont.

C. Brandon,
50 Russell St.
Kitchener, Ont.

P. Brandt,
32 King St. N.
Waterloo, Ont.

T. Braun,
21 Cameron St. S.
Kitchener, Ont.

Wm. Braun,
21 Cameron St. S.
Kitchener, Ont.

S. Brenner,
236 Argyle St. S.
Preston, Ont.

A. Bruder,
R.R. #1,
Breslau, Ont.

R. Burns,
101 Gildner St.
Kitchener, Ont.

A. Busch,
St. Clement's, Ont.

G. Campbell,
157 Pleasant Ave.
Kitchener, Ont.

J. Carey,
301 Erskine Ave.
Toronto, Ont.

J. Carreno,
El Conde Este 6 Bis
Caracas, Venezuela

G. Carruth,
15431 Birwood
Detroit, Mich.

R. Chalk,
Port Burwell, Ont.

K. Chippier,
333 Victoria St. N.
Kitchener, Ont.

M. Coburn,
126 Ursuline Ave.
Chatham, Ont.

R. Cochrane,
15 Mary St.
Kitchener, Ont.

J. Colombo,
114 Pandora Cr.
Kitchener, Ont.

L. Culliton,
22 Whitney Pl.
Kitchener, Ont.

V. Cutrara,
7 Keewatin Ave.
Toronto 12, Ont.

E. Czajkowski,
55 Hett Ave.
Kitchener, Ont.

D. Daly,
133 Weber St. W.
Kitchener, Ont.

G. Dalziel,
Elmira, Ont.

P. Denomme,
Box 92,
Zurich, Ont.

B. Dentinger,
40 Woodland Ave.
Kitchener, Ont.

R. Deslauriers,
Ferme-Neuve Co.
Labelle, P.Q.

J. Devitt,
116 Glasgow St.
Kitchener, Ont.

M. Dietrich,
90 Blucher St.
Kitchener, Ont.

R. Dorscht,
68 McDougal Ave.
Waterloo, Ont.

Wm. Dorscht,
91C King St. W.
Kitchener, Ont.

M. DuBroy,
257 Silver Birch Ave.
Toronto 8, Ont.

L. Dunn,
61 Bridgeport Rd.
Waterloo, Ont.

J. Eby,
23 Filbert St.
Kitchener, Ont.

P. Eby,
23 Filbert St.
Kitchener, Ont.

R. Eliasz,
16 Whitney Pl.
Kitchener, Ont.

N. Emblem,
34 Thurlow Rd.
Hampstead, P.Q.

L. Ertel,
168 Moore Ave.
Waterloo, Ont.

C. Fedy,
29 Severn Ave.
Kitchener, Ont.

J. Fehrenbach,
Doon, Ontario

P. Fehrenbach,
107 Young St.
Kitchener, Ont.

F. Fellner,
156 Cedar St. S.
Kitchener, Ont.

E. Fernandes,
26 Main St.
Georgetown, British Guiana

P. Fietsch,
185 Lydia St.
Kitchener, Ont.

A. Firetto,
542 King St. E.
Kitchener, Ont.

S. Firetto,
542 King St. E.
Kitchener, Ont.

J. Fischer,
642 Hamilton St.
Preston, Ont.

B. Flood,
35 Whitney Pl.
Kitchener, Ont.

T. Flynn,
14 Galt St.
Hespeler, Ont.

G. Frank,
R.R. #2,
Preston, Ont.

B. Fritz,
Chepstow, Ont.

H. Fritz,
St. Agatha, Ont.

C. Fromm,
Maryhill, Ont.

J. Fuchs,
21 Schneider Ave.
Kitchener, Ont.

J. Gelata,
128 Mill St.
Kitchener, Ont.

E. George,
84 Jarvis St.
Fort Erie, Ont.

Wm. Gibbons,
6235 Glenwood Ave.
Chicago 40, Ill.

C. Girodat,
79 Allan St.
Waterloo, Ont.

P. Gravelle,
118 1/2 Wellington St.
Galt, Ont.

W. Guenther,
R.R. #1,
Breslau, Ont.

R. Hagler,
141 East Ave.
Kitchener, Ont.

R. Haller,
395 Laurel St.
Preston, Ont.

T. Haller,
209 Lydia St.
Kitchener, Ont.

J. Halliwell,
20 Woodlawn Ave.
Kitchener, Ont.

R. Hallman,
44 Lydia St.
Kitchener, Ont.

T. Hallman,
33 Fairview Ave.
Kitchener, Ont.

Wm. Hannon,
St. Agatha, Ont.

J. Hartman,
St. Clement's, Ont.

R. Hartung,
Knollwood Park,
Kitchener, Ont.

C. Hause,
63 Moore Ave.
Waterloo, Ont.

J. Hause,
13 Eby St. N.
Kitchener, Ont.

J. Hause
63 Moore Ave.
Waterloo, Ont.

J. Hause,
15 Devitt St.
Waterloo, Ont.

R. Hause,
30 Chapel St.
Kitchener, Ont

P. Hearn,
91 Earl St.
Kitchener, Ont.

M. Hearn,
15 Ahrens St. E.
Kitchener, Ont.

C. Heidi,
156 Wellington St. N.
Kitchener, Ont.

R. Heintzman,
103 Samuel St.
Kitchener, Ont.

D. Heit,
42 Heins Ave.
Kitchener, Ont.

D. Helm,
Becker Ave.
Kitchener, Ont.

D. Heimbecker,
126 Lancaster St. N.
Kitchener, Ont.

M. Henning,
16 Moore Ave.
Waterloo, Ont.

E. Herringer,
105 Alexander Ave.
Waterloo, Ont.

G. Herringer,
105 Alexander Ave.
Waterloo, Ont.

F. Hess,
45 1/2 Waterloo St.
Kitchener, Ont.

H. Hess
45 1/2 Waterloo St.
Kitchener, Ont.

G. Hickson,
36 Herlan Ave.
Kitchener, Ont.

A. Hinschberger,
St. Agatha, Ont.

J. Hinschberger,
12 Eby St. N.
Kitchener, Ont.

T. Hinschberger,
12 Eby St. N.
Kitchener, Ont.

H. Hoegler,
142 Mausser Ave.
Kitchener, Ont.

J. Hogan
107 Wellington St.
Galt, Ont.

A. Holland,
67 Bond St.
Toronto, Ont.

J. Holland,
197 Albert St. N.
Waterloo, Ont.

J. Holle,
193 Palmer Ave.
Kitchener, Ont.

T. Holup,
239 Wellington St.
Kitchener, Ont.

P. Houston,
R.R. #2,
Ingersoll, Ont.

J. Huber,
6 Regina St. N.
Waterloo, Ont.

L. Huber,
6 Regina St. N.
Waterloo, Ont.

J. Hummel,
153 Herbert St.
Waterloo, Ont.

G. Jacobs,
R.R. #7,
Simcoe, Ont.

C. Jadeski,
329 Guelph St.
Kitchener, Ont.

E. Jadeski,
329 Guelph St.
Kitchener, Ont.

J. Jolkowski,
495 Victoria St. N.
Kitchener, Ont.

R. Julien,
60 Water St. S.
Kitchener, Ont.

J. Kapshey,
103 Raddatz Lane,
Kitchener, Ont.

R. Keelan,
Hespeler, Ont.

J. Kelley,
50 Allen St. E.
Waterloo, Ont.

T. Kempel,
15 Shoemaker St.
Kitchener, Ont.

K. Killion,
140 Homewood Ave.
Kitchener, Ont.

J. Kipper,
105 Pandora Ave.
Kitchener, Ont.

H. Kirby,
212 Dinnick Cr.
Toronto, Ont.

G. Kloepfer,
72 Glasgow St.
Guelph, Ont.

E. Kocher,
R.R. #1,
Britton, Ont.

D. Koebel,
73 Allen St. W.
Waterloo, Ont.

F. Kolarik,
45 Victoria Ave. S.
Hamilton, Ont.

E. Kolotyliuk,
142 Carufel Ave.
Sault Ste. Marie, Ont.

H. Krug,
Freeport, Ont.

J. Krug,
101 Wood St.
Kitchener, Ont.

J. Kroetsch,
72 Norman Ave.
Waterloo, Ont.

J. Kroetsch,
193 Mary St.
Waterloo, Ont.

W. Kukulki,
74 Strange St.
Kitchener, Ont.

J. Kurpel,
9 Strange St.
Kitchener, Ont.

J. Lackenbauer,
220 Edward St.
Kitchener, Ont.

D. LaFlamme,
29 Major St.
Kitchener, Ont.

B. Lafleur,
107 Birch Ave.
Kitchener, Ont.

L. LaHaye,
166 Elgin St.
Sault Ste. Marie, Ont.

W. Lavigne,
152 Avondale St.
Waterloo, Ont.

T. Lehman,
15 Alberta St.
Kitchener, Ont.

J. Leiher,
112 Glasgow St.
Kitchener, Ont.

T. Lessard,
91 Allen St. W.
Waterloo, Ont.

M. Levings,
232 MacPherson Ave.
Toronto 5, Ont.

P. Lewis,
450 St. Clair E.
Toronto, Ont.

J. Leyes,
R.R. #1,
Preston, Ont.

H. Ligas,
420 Ottawa St.
Kitchener, Ont.

D. Linesman,
136 Wood St.
Kitchener, Ont.

T. Link,
1299 W. 112 St.
Cleveland 2, Ohio.

L. Lippert,
280 Frederick St.
Kitchener, Ont.

G. Lobsinger,
165 Wentworth Ave.
Kitchener, Ont.

High School Student Directory

B. Logel,
326 King St. N.
Waterloo, Ont.

T. Logozny,
62 Pinke St.
Waterloo, Ont.

E. Lopez,
San Bernardina Ave.
Caracas, Venezuela.

R. Lukaszewski,
127 Strange St.
Kitchener, Ont.

J. Lynette,
Walkerton, Ont.

J. Lyons,
11 Stanley Ave.
Hamilton, Ont.

D. MacDonald,
340 Courtland Ave.E.
Kitchener, Ont.

B. Malleck,
92 Union Blvd.
Kitchener, Ont.

G. Mank,
36 Roslyn Ave.
Waterloo, Ont.

P. Marcotte,
870 Wyandotte St.E.
Windsor, Ont.

P. Marsh,
80 Liverpool St.
Guelph, Ont.

R. Massel,
107 Park St.
Waterloo, Ont.

R. Mather,
154 Waterloo St.
Preston, Ont.

C. Mansz,
78 Fountain St.
Waterloo, Ont.

F. Mantler,
R.R. #2,
Drayton, Ont.

A. Meagher,
R.R. #1,
Dublin, Ont.

T. Meyer,
St. Clement's, Ont.

B. Miehm,
192 Ahrens St.W.
Kitchener, Ont.

D. Miller,
17 John St.E.
Waterloo, Ont.

M. Molina,
Calle 14, No. 4-35
Cali, Columbia.

R. Molinary,
128 Simeon St.
Kitchener, Ont.

G. Moore,
72 Knyoit Ave.
Hamilton, Ont.

B. Moser,
130 Church St.
Kitchener, Ont.

T. Moser,
179 Herbert St.
Waterloo, Ont.

D. Mowat,
19 Brubacher St.
Kitchener, Ont.

J. Murawsky,
191 Lydia St.
Kitchener, Ont.

D. Murray,
17 Cambridge St.
Galt, Ont.

A. McCauley,
R.R. #2,
Waterloo, Ont.

J. McCauley,
R.R. #2,
Waterloo, Ont.

J. McCormack,
807 S. Homan Ave.
Chicago, Ill.

T. McCusker,
92 Shade St.
Galt, Ont.

T. McDonald,
152 Lancaster St.W.
Kitchener, Ont.

P. McDonnell,
283 Courtland Ave.
Kitchener, Ont.

D. McNaughton,
46 Pequenat Ave.
Kitchener, Ont.

J. McGibbon,
146 Dunbar Rd.
Waterloo, Ont.

T. McGuire,
102 Alexander Ave
Waterloo, Ont.

R. McKenty,
113 Margaret Ave.
Kitchener, Ont.

Wm. McKenty,
113 Margaret Ave.
Kitchener, Ont.

A. McLoughlin,
8760 Dexter Blvd.
Detroit 6, Mich.

C. McNanney,
Breslau, Ont.

N. Naciuk,
108 Victoria St.S.
Kitchener, Ont.

J. Nardella,
12 Barton St.
Hamilton, Ont.

M. Nichol,
130 VirginiaPark,
Detroit 3, Mich.

J. Nolan,
40 Grove St.
Kitchener, Ont.

R. Nosal,
87 Scott St.
Kitchener, Ont.

F. Nowak,
78 Waterloo St.
Kitchener, Ont.

J. O'Drowski,
56 Moore Ave.
Waterloo, Ont.

M. O'Grady,
15 Aberdeen St.S.
Galt, Ont.

W. Olender,
84 Victoria St.N.
Kitchener, Ont.

J. O'Reilly,
7 Hermie Place,
Kitchener, Ont.

E. Orlowski,
125 King St.W.
Kitchener, Ont.

A. Palubeski,
174 Lancaster St.W.
Kitchener, Ont.

R. Palubeski,
174 Lancaster St.W.
Kitchener, Ont.

D. Pantalony,
39 Betyner Ave.
Kitchener, Ont.

J. Petch,
91 Chapel St.
Kitchener, Ont.

J. Peterson,
140 Highland Rd.E.
Kitchener, Ont.

H. Pillman,
165 Weber St.E.
Kitchener, Ont.

M. Piskorski,
417 Ottawa St.
Kitchener, Ont.

E. Piwowarek,
378 King St.E.
Kitchener, Ont.

J. Pokrifka,
79 Strange St.
Kitchener, Ont.

J. Power,
7 William St.
Waterloo, Ont.

D. Putnam,
Bridgeport Rd.
Waterloo, Ont.

C. Reidel,
435 Chruch St.
Preston, Ont.

J. Reinhart,
411 Ontario St.
Stratford, Ont.

L. Reitzel,
49 Norman St.
Waterloo, Ont.

R. Reitzel,
49 Norman St.
Waterloo, Ont.

S. Rektor,
113 Wilhelm St.
Kitchener, Ont.

P. Renaud,
38 Ahrens St.W.
Kitchener, Ont.

R. Renner,
142 Tiffany St.
Preston, Ont.

B. Rich,
100 Borden Ave.
Kitchener, Ont.

J. Rider,
Ariss, Ont.

B. Rigby,
467 Hamilton St.
Preston, Ont.

G. Rincon,
Apartado 2527
Caracas, Venezuela

N. Rintche,
52 Mill St.
Kitchener, Ont.

N. Rosenblood,
56 Bond St.S.
Hamilton, Ont.

Wm. Ross,
36 Patricia St.
Kitchener, Ont.

L. Ruby,
244 Lydia St.
Kitchener, Ont.

R. Ruby,
71 Union St.E.
Waterloo, Ont.

R. Ruetz,
28 John St.W.
Waterloo, Ont.

R. St Pierre,
932 Hamilton Rd.
London, Ont.

G. Salm,
63 Norman Ave.
Waterloo, Ont.

J. Samson,
15 Moore Ave.
Waterloo, Ont.

D. Sandrock,
42 Church St.
Kitchener, Ont.

G. Schell,
19 Wellington St.
Kitchener, Ont.

C. Scherer,
191 Sheldon Ave.N.
Kitchener, Ont.

T. Schlitt,
50 King St.N.
Waterloo, Ont.

P. Schmid,
R.R. #1,
Preston, Ont.

C. Schmidt,
16 Spetz St.
Kitchener, Ont.

J. Schmidt,
222 Palmer Ave.
Kitchener, Ont.

M. Schmidt,
90 Glasgow St.
Kitchener, Ont.

H. Schmitt,
27 Delmont Ave.
Kingsdale, Ont.

R. Schmuck,
205 Weber St.E.
Kitchener, Ont.

M. Schnarr,
R.R. #3,
Waterloo, Ont.

D. Schneider,
17 Bloucher St.
Kitchener, Ont.

S. Schnepf,
74 Chestnut St.
Kitchener, Ont.

J. Schnurr,
23 Richmond Ave
Kitchener, Ont.

A. Schultz,
68 Wellington St.
Galt, Ont.

B. Schultz,
68 Wellington St.
Galt, Ont.

G. Schwenker,
R.R. #1,
St. Catherines, Ont.

H. Scott,
26 Wentworth Ave.
Galt, Ont.

V. Seibel,
99 Raddatz Lane,
Kitchener, Ont.

N. Seifried,
41 Menno St.
Waterloo, Ont.

R. Shoup,
84 Main St. N.
Hagersville, Ont.

A. Siminowski,
1207 Queen St.
Preston, Ont.

J. Simon,
100 Glasgow St.
Kitchener, Ont.

J. Simser,
1436 Avenue Rd.
Toronto, Ont.

V. Sobczuk,
200 Glasgow St.
Kitchener, Ont.

J. Spiegl,
85 Louisa St.
Kitchener, Ont.

W. Stefanchuk,
45 Walnut St.
Kitchener, Ont.

M. Steffler,
4 Locust St.
Kitchener, Ont.

Wm. Steffler,
42 Menno St.
Waterloo, Ont.

E. Stenpien,
19 Bismarck Ave.
Kitchener, Ont.

Wm. Stockie,
16 Cherry St.
Kitchener, Ont.

J. Straus,
33 Shanley St.
Kitchener, Ont.

S. Strauss,
R.R. #2,
Breslau, Ont

J. Sullivan,
8595 Quincy,
Detroit 4, Mich.

J. Theis,
9 Betyner Ave.
Kitchener, Ont.

J. Thomasing,
Maryhill, Ont.

Wm. Thomson,
50 Brant Rd.S.
Galt, Ont.

D. Totzke,
166 Cedar St.S.
Kitchener, Ont.

G. Trevino,
Aztech,
Caracas, Venezuela

A. VanHee,
13 Gerrard St.
St. Catherines, Ont.

B. Villegas,
Caracas,
Venezuela.

J. Vezina,
348 Harvey Cres.
Sudbury, Ont.

D. Voisin,
69 Krug St.
Kitchener, Ont.

J. Voisin,
69 Krug St.
Kitchener, Ont.

H. Voll,
21 Dane St.
Kitchener, Ont.

Wm. Waechter,
49 Troy St.
Kitchener, Ont.

J. Wagner,
98 Dekay St.
Kitchener, Ont.

A. Walker,
32 Brookfield Rd.
Toronto, Ont.

R. Walz,
6 Theresa St.
Kitchener, Ont.

R. Watson,
129 Albert St.
Waterloo, Ont.

B. Weber,
14111 Alma St.
Detroit 5, Mich.

G. Weber,
103 Homewood Ave.
Kitchener, Ont.

H. Weiler,
Breslau, Ont.

R. Weiler,
50 Dupont St.
Waterloo, Ont.

T. Weiler,
32 Laurel St.E.
Waterloo, Ont.

Wm. Weiler,
130 Walter St.
Kitchener, Ont.

R. Weir,
25 George St.
Waterloo, Ont.

H. Werbowecki,
92 Park St.
Kitchener, Ont.

C. Westfall,
113 Erb St.W.
Waterloo, Ont.

D. Wey,
187 Edward St.
Kitchener, Ont.

J. Wey,
56 Water St.S.
Kitchener, Ont.

H. Wharnsby,
96 Weber St. W.
Kitchener, Ont.

D. Williams,
90 John St. E.
Waterloo, Ont.

F. Wilson,
599 Wellington W.
Sault Ste. Marie, Ont.

G. Wintermeyer
R.R. #3,
Kitchener, Ont

R. Wintermeyer,
86 College St.
Kitchener, Ont.

R. Witter,
74 Margaret Ave.
Kitchener, Ont.

E. Woodcock,
Carrera 26, N. 1483
Pasto Marina, Col.

T. Wunder,
98 Locust St.
Kitchener, Ont.

J. Wytrwal,
292 Dufferin St.
Kitchener, Ont.

J. Yantz,
401 Lancaster St.W.
Bridgeport, Ont.

P. Zettel,
27 Troy St.
Kitchener, Ont.

ST JEROME'S COLLEGE

IS

UNDER THE DIRECTION OF THE

Fathers

OF

the ONTARIO PROVINCE of

THE CONGREGATION OF THE RESURRECTION

WHO.....

Are Engaged In The Work Of Education In

BRANTFORD, ONTARIO

HAMILTON, ONTARIO

KITCHENER, ONTARIO

NORTH BAY, ONTARIO

ST. MARY, KENTUCKY

Conduct Parishes Throughout Southwestern Ontario

Preach Missions Throughout Canada And The United States

THE LION-1952

ST. JEROME

TO ST. JEROME, RENOWNED SCHOLAR,

EXALTED SAINT AND PATRON OF OUR COLLEGE,

THE STUDENTS RESPECTFULLY DEDICATE THE 1952 EDITION OF THE LION.

The Most Reverend Joseph F. Ryan, D.D., J.L.D.

Bishop of Hamilton

Patron of St. Jerome's College

Rev. C.L. Siegfried, C.R., B.A., M.Sc., President and Principal, Professor of Religion, Latin and Chemistry.

Rev. C.A. Hergott, C.R., B.A., D.D., Vice - President and Professor of Philosophy.

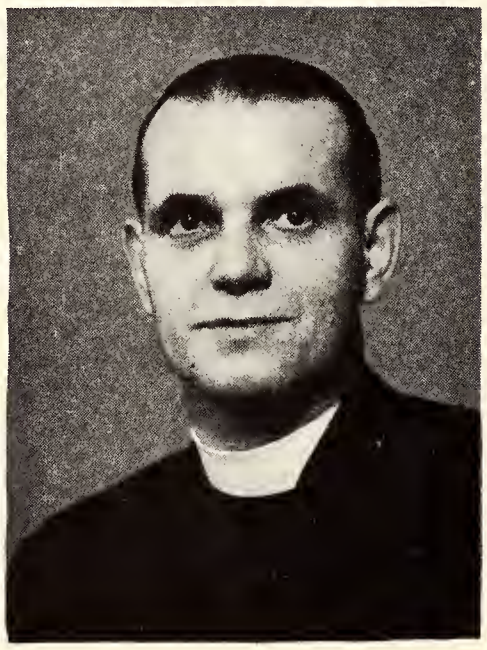

Rev. J. Arnold, C.R., M.A., Dean of Arts, professor of English and Philosophy.

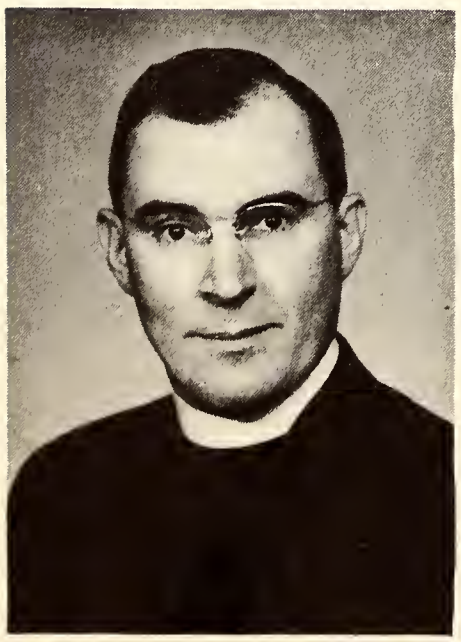

Rev. C.A. Hauser, C.R., B.A., Assistant Principal and Professor of Mathematics, Science and Religion.

Rev. W.J. Lalonde, C.R., B.A., Bursar, Professor of French and Commercial.

Rev. W.G. Borho, C.R., M.A., Director of Stu - dent Activities, Sacri - stan, Professor of Religion and Mathematics.

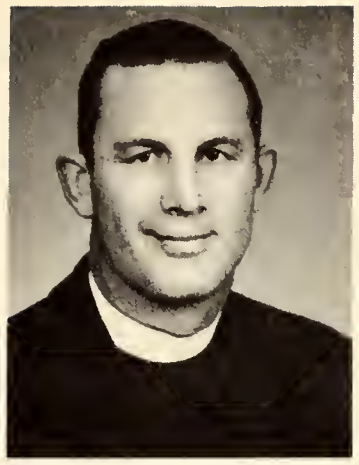

Rev. J. Bullbrook, C.R., B.A., Professor of Religion, Latin & French.

Rev. T. V. Killoran, C.R., B.A., Director of Athletics, Professor of English and History.

Rev. T. Comerford, C.R., B.A., Housemaster, Professor of Science, religion and English.

Rev. L. Dentinger, C.R., B.A., Professor of Mathematics.

Rev. B. Graf, C.R., M.A., head of Latin department.

Rev. P. Graf, C.R., B.A., Professor of Manual Training.

Fr. Roman Hinsperger C.R., B.A., Ressurectionist Mission Band.

Rev. A. Eicheldinger, C.R., M.A., Prof - essor of Religion & Geology.

Rev. F. Keleher, C.R., B.A., spiritual director, professor of Latin, Greek and Philosophy.

Rev. A. J. Lehman, C.R., M.A., Librarian and Professor of Library Science.

Rev. B. Murphy, C.R., B.A., house master, professor of Latin, English and Philosophy.

Rev. T. Sobisch, C.R.
Professor of Mathem - atics, Social Studies and Typing

Rev. S. Winter, C.R., D.D., senior member of staff, professor of Latin, favorite father confessor.

Sister M. Elaine, M.A. of the Sisters of Notre Dame, professor of romance languages and history.

Bro. John Traynor, C.R.
Disciplinarian and Registrar.

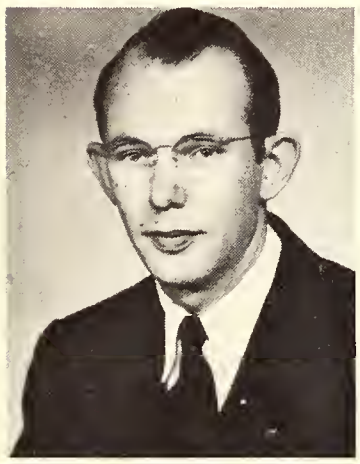

Bro. Clarence Gregory, C.R., Infirmarian and house master.

Bro. Marian Turadski, C.R.

Mr. Philip O'Byrne, B.A
Chemistry and Typing.

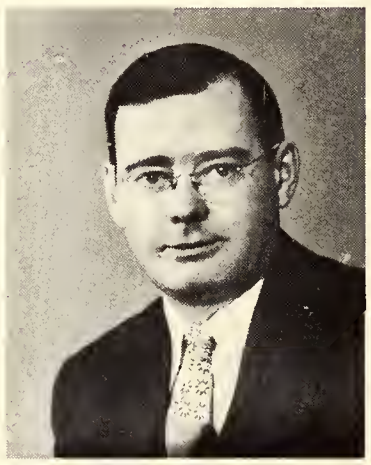

Mr. Austin O'Leary, B.A.
History and English

Mr. Patrick Perdue, B.A.
Social Studies and Science

Mr. Donald Pickett, B.A.
Science and Physical Education.

Mrs. Loretta Ludwig,
Secretary

Dr. Louis Lang, M.D.
Attending Physician

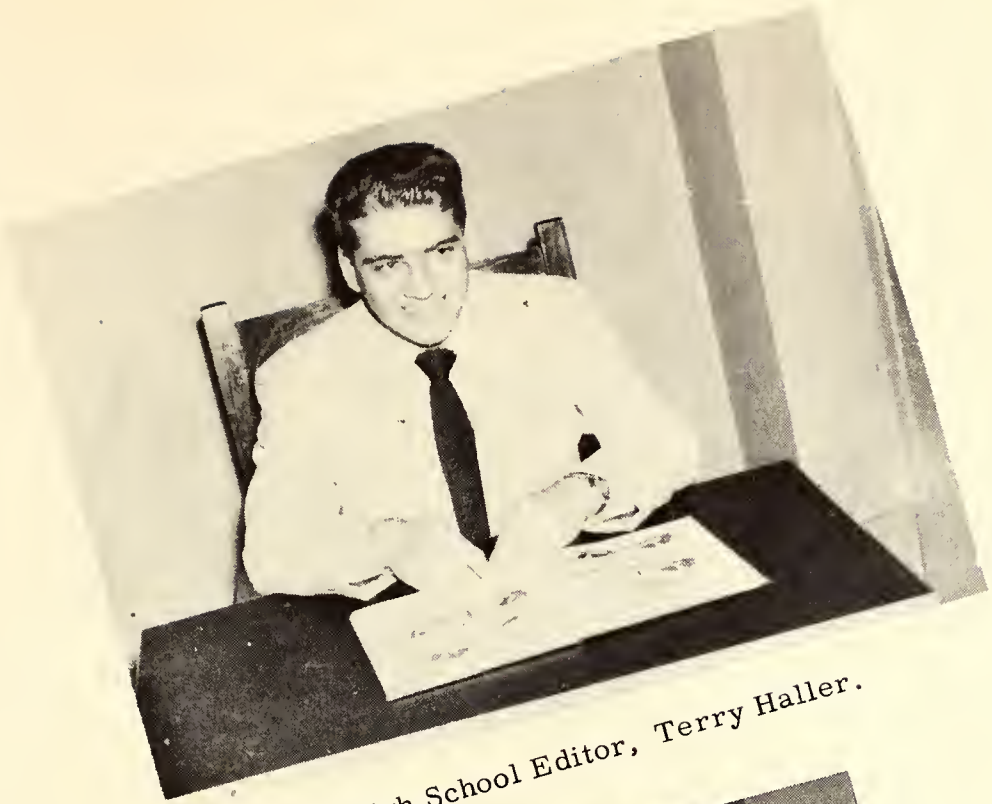

High School Editor, Terry Haller.

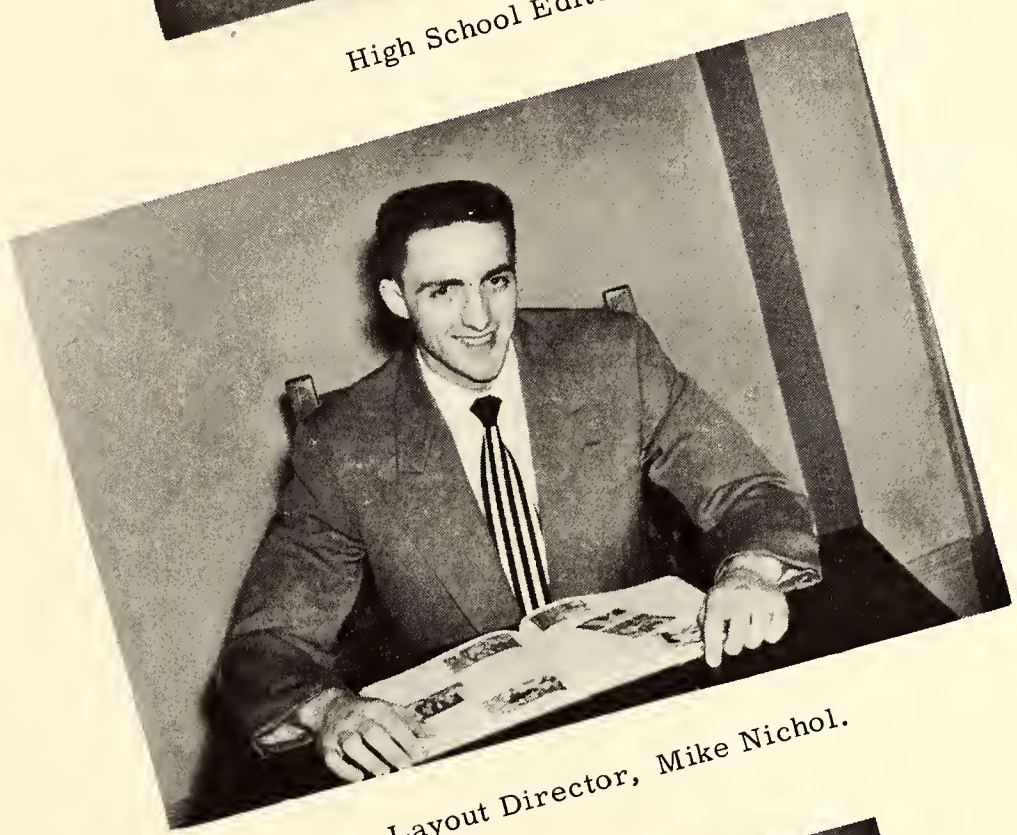

Layout Director, Mike Nichol.

Business Manager, Jim Holle.

LION STAFF

Circulation Manager, Dom Pantalony.

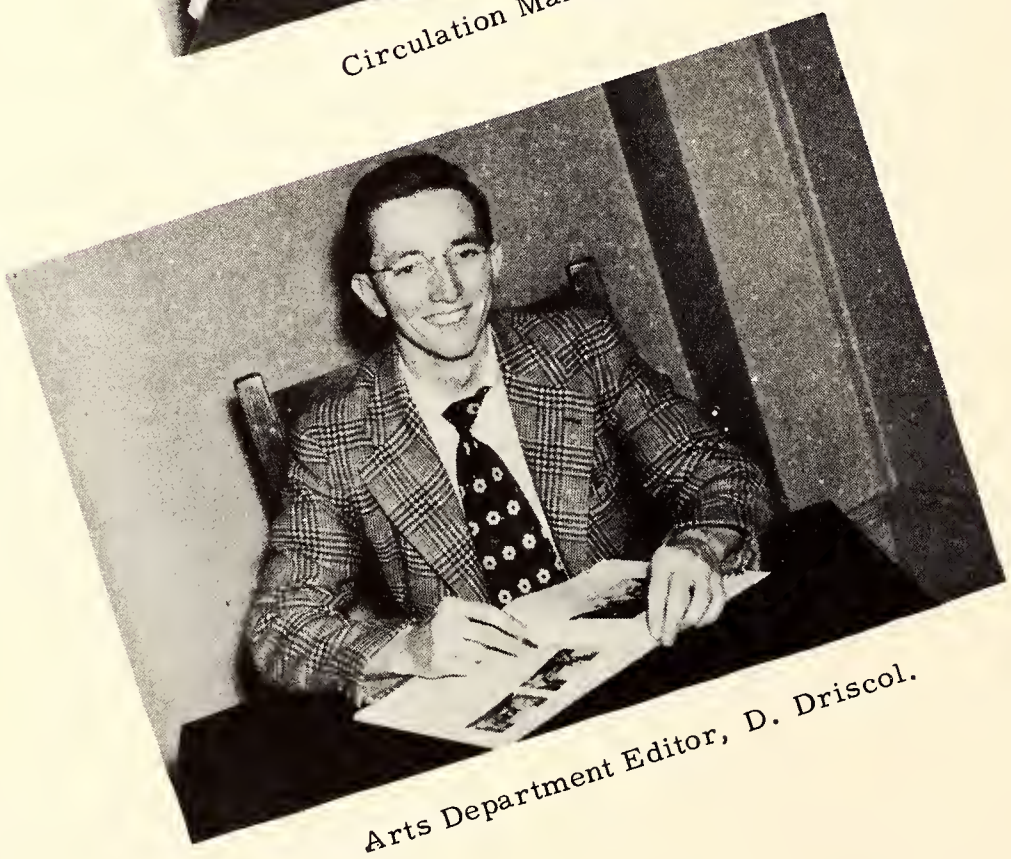

Arts Department Editor, D. Driscol.

Arts Department Assistants.

Lion Ad Solicitors.

HIGH SCHOOL

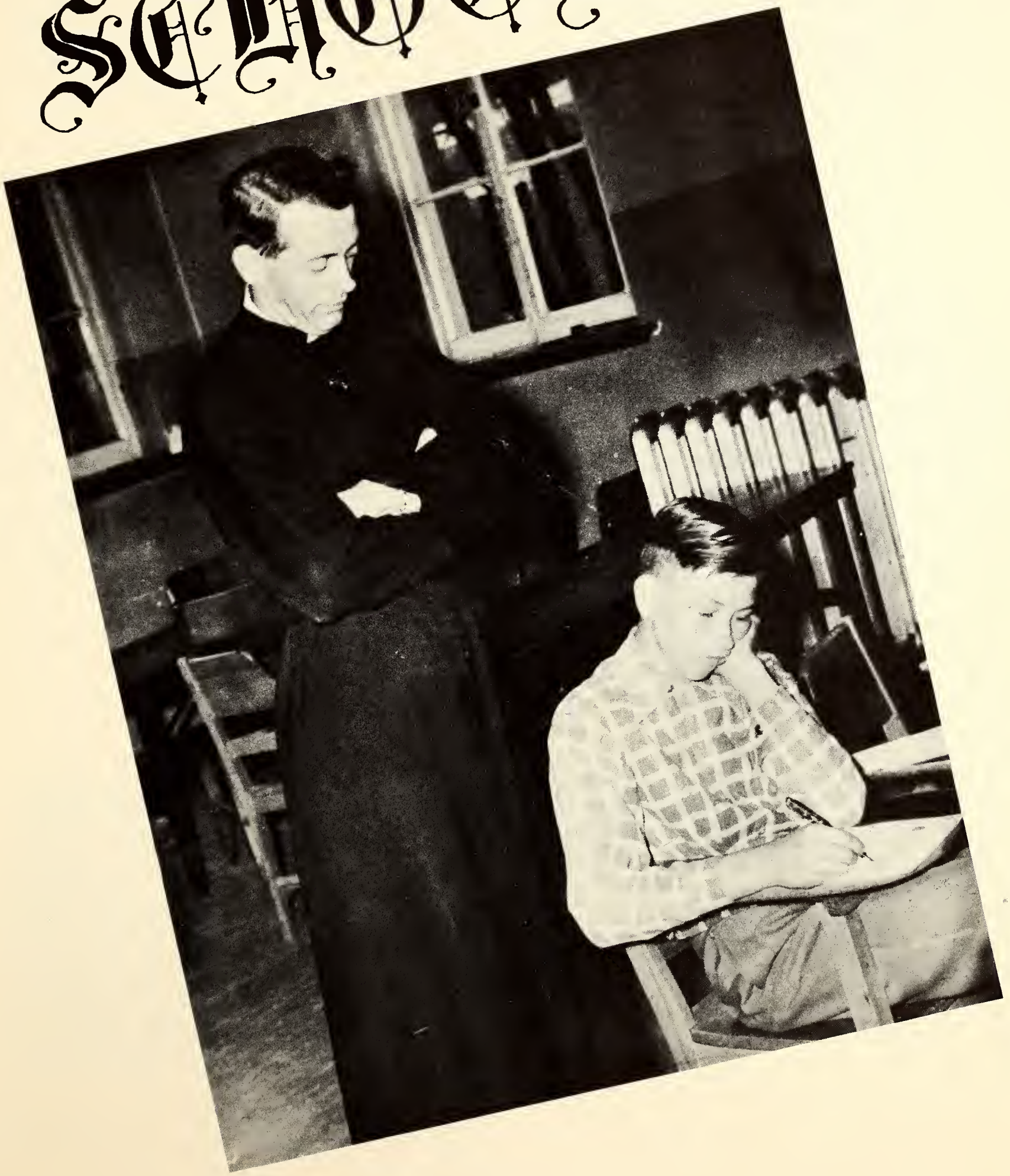

UPPER CLASSMEN

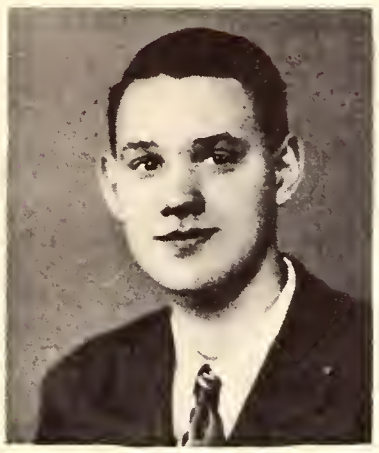

Arthur Bruder

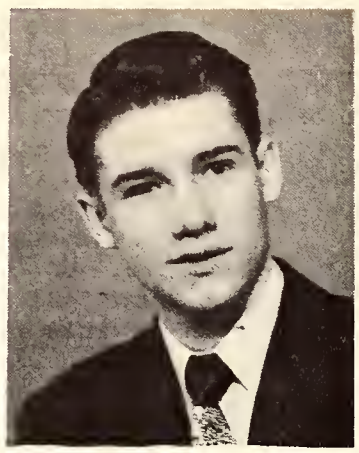

Ronald Chalk
Public Speaking: 5
Dramatics: 5
"S.C.": 4, 5
Glee Club: 2, 3, 4, 5
Basketball: 3
Intramurals: 1, 2, 3, 4, 5,

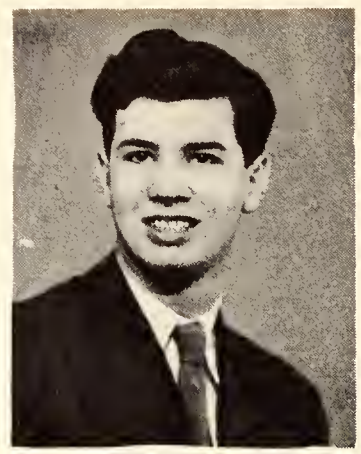

Benno Dentinger
Dramatics: 5
Alma Mater: 5
Lion: 5
O.D.M.: 5
Intramurals: 1, 2, 3

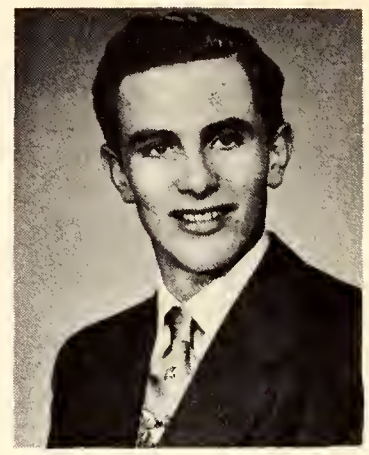

Jack Eby
"S.C.": 4, 5
Lion: 4

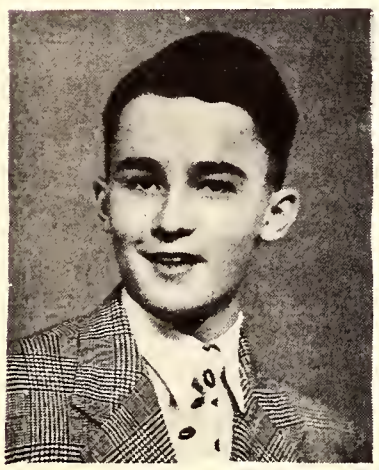

Charles Fedy
Sodality: 5
Public Speaking: 1, 2, 5
Dramatics: 4
Alma Mater: 4, 5
Lion: 5
O.D.M.: 5
Intramurals: 4, 5

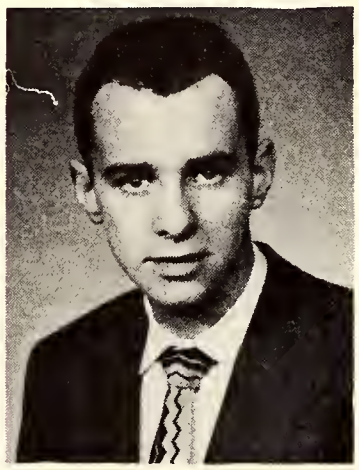

Brian Flood
Alma Mater 5;
"S.C." 4;
Lion 5;
Intra-murals.

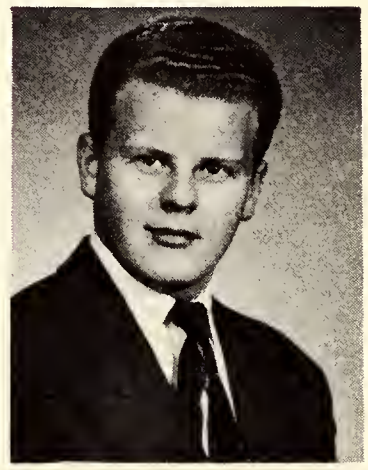

Eugene A. George
Glee Club: 5
Football: 5

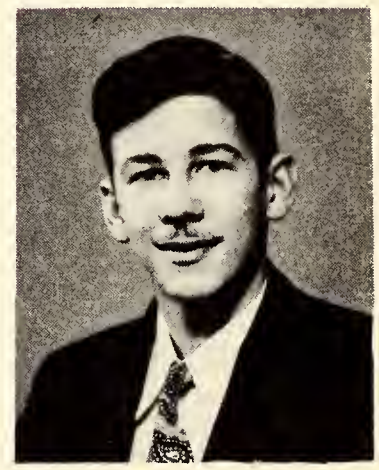

Ronald Hagler
Public Speaking: 1, 2, 4, 5
Debating: 3
Dramatics: 4, 5
"S.C.": 3, 4, 5
Lion: 3, 4

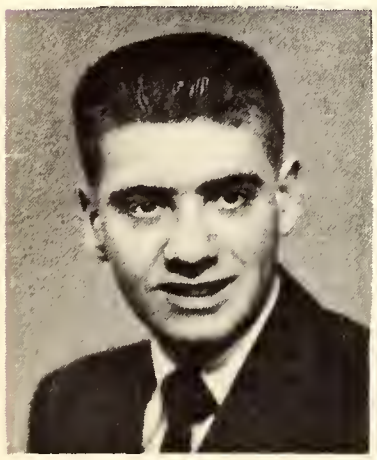

Terry Haller
Sodality: 5
Dramatics: 5
"S.C.": 3, 4, 5
Alma Mater: 4, 5
Lion: 4, 5
Glee Club: 5
Publicity: 5
O.D.M.: 5

Pat Hearn
Public Speaking: 5
"S.C.": 4, 5
Alma Mater: 4
Lion: 5
Football: 2, 4
Basketball: 1, 4

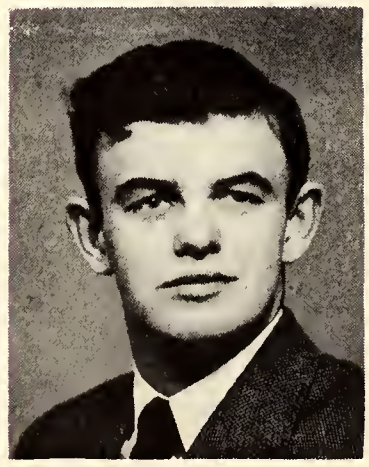

Edward Herringer
Public Speaking: 5
Alma Mater: 5
Lion: 5
Football: 1, 4, 5
Curling: 2, 3, 4, 5
Skiing: 4, 5
Track: 3, 4
Intramurals: 3, 4, 5

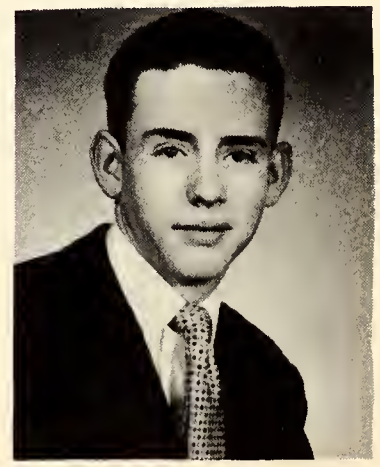

Hugh Kirby
"S.C.": 5
Skiing: 5

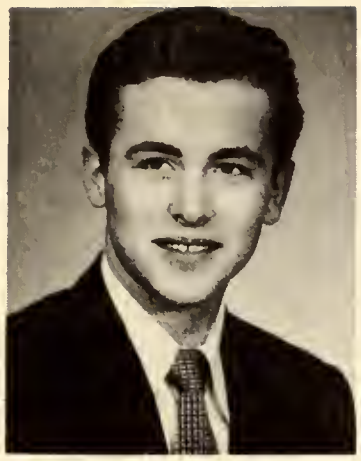

Frank Kolarik
Public Speaking: 5
Glee Club: 5
Football: 5

Ed. Kolotyluik
Dramatics: 5
Alma Mater: 5

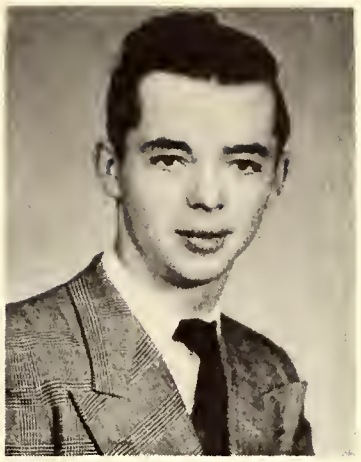

John Lynette

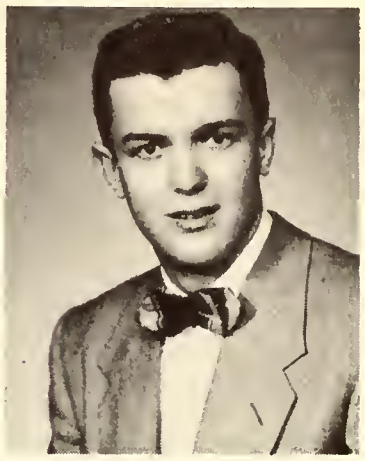

Paul Marsh
Intramurals: 5

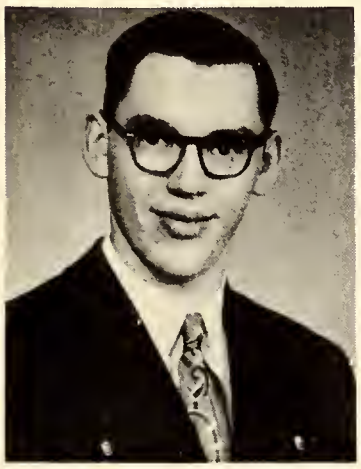

Alphonse Meagher
"S.C.": 5

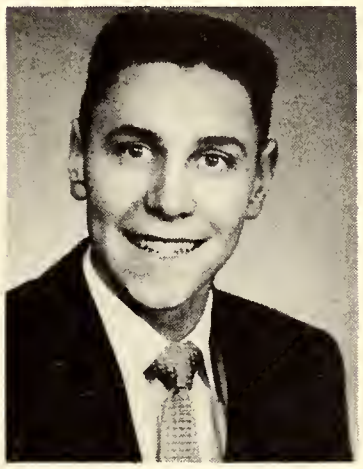

Dominic Pantalony
Sodality: 5
Dramatics: 4, 5
"S.C.": 4
Alma Mater: 3, 4, 5
Lion: 3, 4, 5
O.D.M.: 5
Camera Club: 2, 3, 4
Intramurals: 4

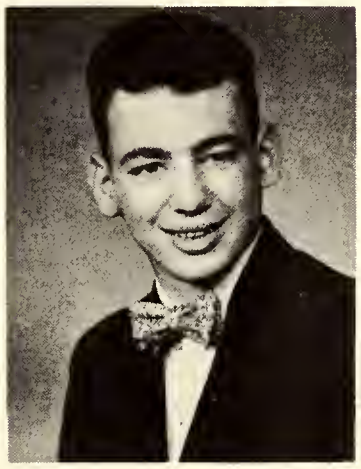

Robert Schmuck
Glee Club: 5
O.D.M.: 5
Curling: 5

Maurice Schnarr
Lion: 3

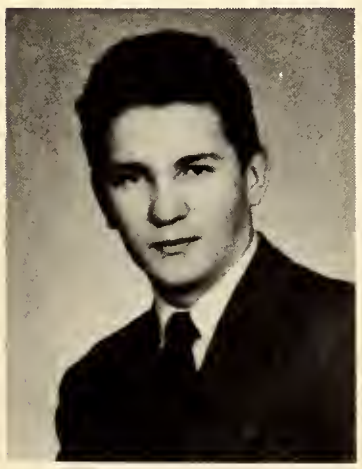

Anthony VanHee
Basketball: 4, 5

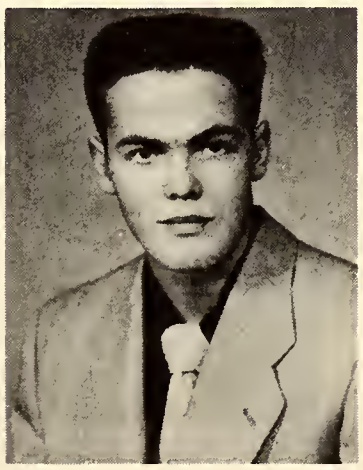

Jerome Vizena
Intramurals: 5

Gerald Wintermeyer
Football: 3, 4, 5

CLASS of '52

Thomas Ball
Pet diversion:Collecting Bernhart's manuscripts
Ambition: President of Ball Construction
Destination: Dusting books, Public Library
Favorite saying: Holy Crow

Arthur Busch
Pet diversion: Bringing in the sheaves
Ambition: The Priesthood
Destination: Bishop of St. Clement's Diocese
Favorite saying: Doggone

Gordon Dalziel
Pet diversion: Sleeping
Ambition: To discover a cure for insomnia
Destination: Mayor of Elmira
Favorite saying: I smacked the car up again

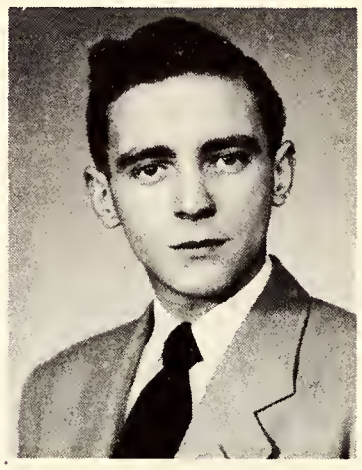

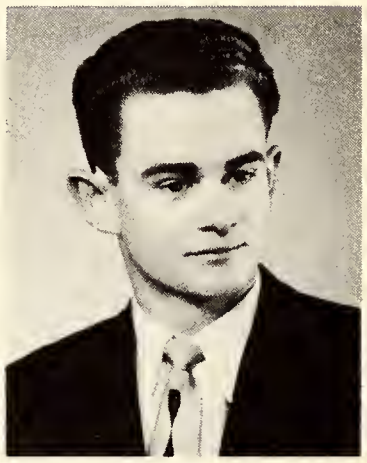

Peter Denomme
Pet diversion: Studying Modern History
Ambition: Western University
Destination: Teaching P. T. - St. Mary's High
Favorite Saying: I wish I was playing ball.

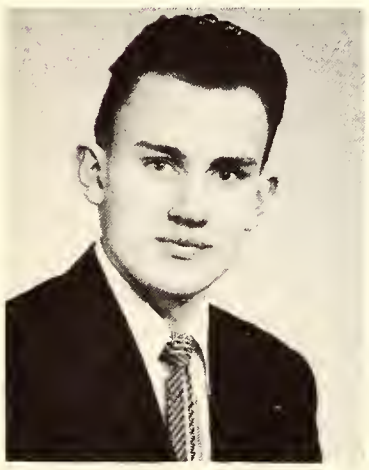

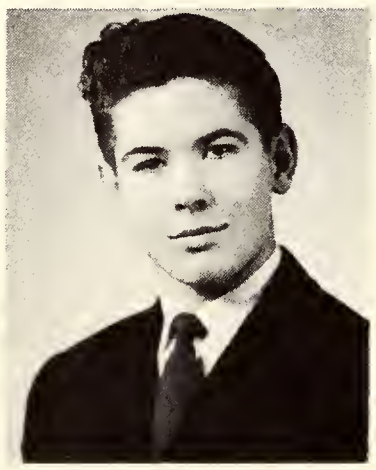

Robert Eliasz
Pet diversion: Coaching the Little Monsters
Ambition: Engineer
Destination: Who knows?
Favorite saying: You're just clueless.

Norman Emblem
Pet diversion: Counting days till vacation
Ambition: Director of Norman's Transport
Destination: Model"A" Taxi Service
Favorite saying: Just 121 more days

Laverne Ertel
Pet diversion: Censored
Ambition: Owner - Ranger Brewing Co.
Destination: Bellhop - Whopper House
Favorite saying: Who's got a smoke?

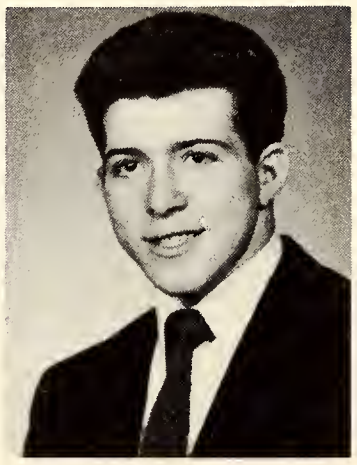

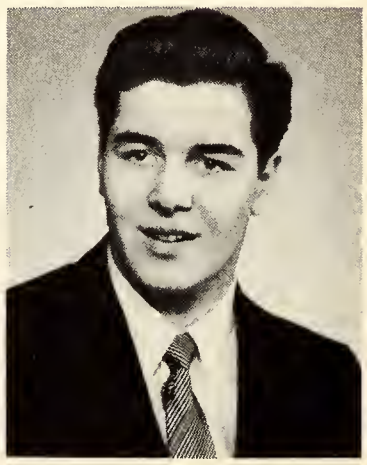

John Fehrenbach
Pet diversion: Manifesting his malapropism
Ambition: To outsmart Fr. Killoran
Destination: Detention hall
Favorite saying: What did I do Father?

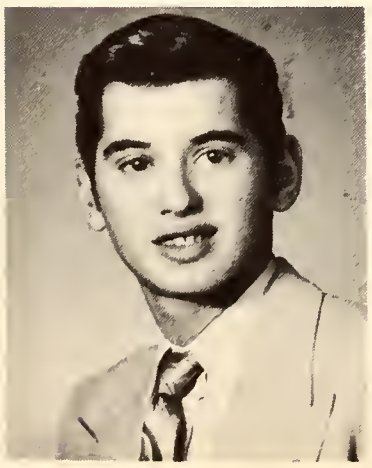

Elson Fernandes
Pet diversion: Phoning mop-head
Ambition: Aeronautical engineer
Destination: Usher at the Lyric
Favorite saying: Any "C" pictures this week?

John Hartman
Pet diversion: Studying
Ambition: To stop smoking
Destination: Clerk in Sole Bros.
Favorite saying: None

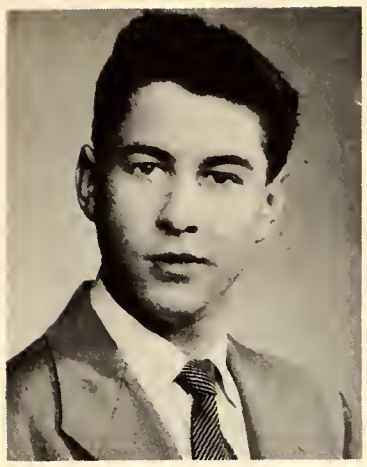

James Hummel
Pet diversion: Mutilating Hoegler
Ambition: Western University
Destination: Brescia Hall
Favorite saying: Don't be so disconcerting!

John Kapshey
Pet diversion: Getting an admit slip
Ambition: To pass bookkeeping
Destination: Teaching bookkeeping
Favorite saying: What Homework?

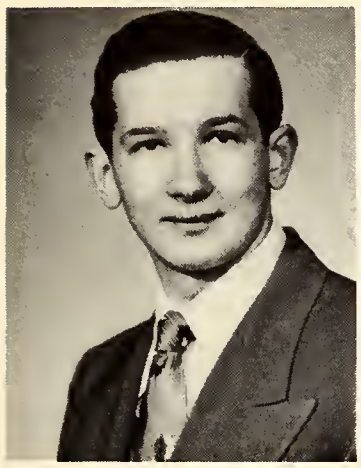

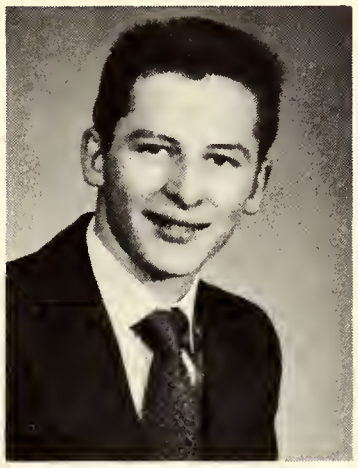

John Leyes
Pet diversion: Growing a brush-cut
Ambition: To be an accomplished orator
Destination: Announcer for CKCR
Favorite saying: Gee Whiz

Thomas Link
Pet diversion: Going to the Zoe
Ambition: To understand geometry
Destination: Senator for Ohio
Favorite saying: Holy Cow!

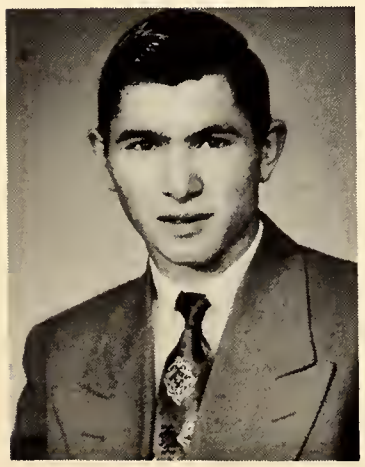

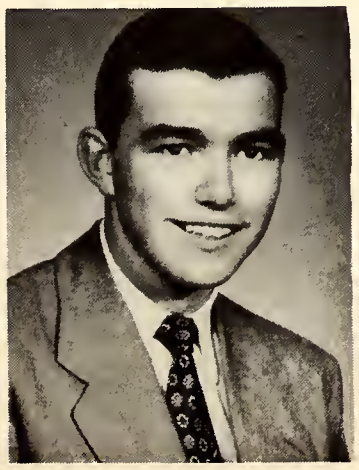

Herbert Hoegler
Pet diversion: Practices laughing
Ambition: Pharmacist
Destination: Cleaning TT's - chem lab
Favorite saying: Yeh?

James Holle
Pet diversion: Phoning Guelph - collect
Ambition: Teaching retailing - Ryerson Tech
Destination - Caddy at Rockway
Favorite saying: I'm finished!

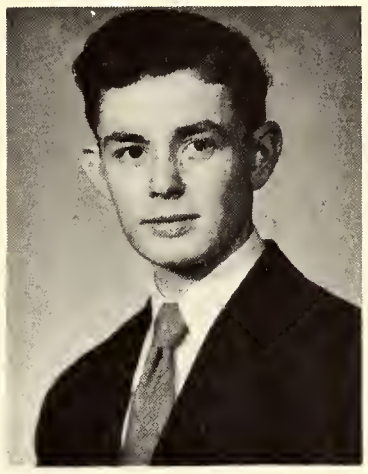

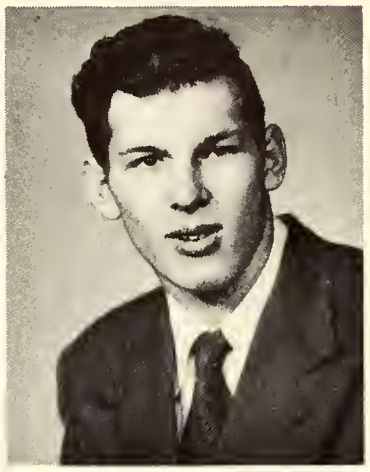

Walter Kukulki
Pet diversion: Antagonizing Fr. Lalonde
Ambition: Czar of Russia
Destination: Reeve of St. Jacob's
Favorite saying: Stalin is getting older you know

Lawrence LaHaye
Pet diversion: Eating
Ambition: Professional hockey player
Destination: Stick-boy, Bridgeport Vets
Favorite saying: Understand that chemistry?

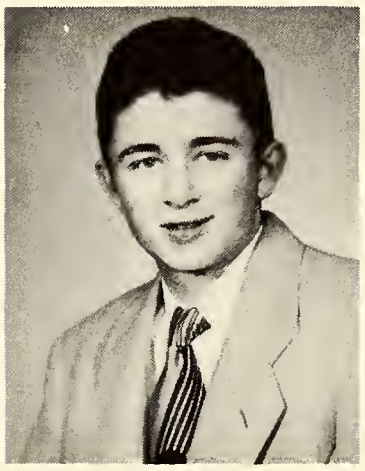

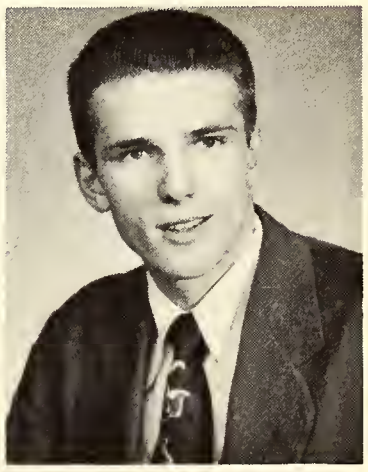

Donald Miller
Pet diversion: Sleeping in French class
Ambition: To win the Indianapolis Speedway
Destination: Engineer for Grand River Ry.
Favorite saying: Got another ticket for speeding

Alex McCauley
Pet diversion: Running down the Irish
Ambition: Canadian ambassador to Ireland
Destination: Salesman in Kresge's
Favorite saying: Stop it,

CLASS of '52

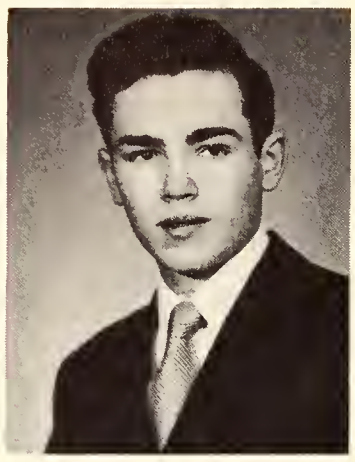

Alfred McLoughlin
Pet diversion: Making history notes
Ambition: Police Chief, Detroit
Destination: Service station attendant
Favorite expression: Got up too early!

Nicholas Naciuk
Pet diversion: Collecting for the Missions
Ambition: Head baker for Dominion
Destination: Assistant chef at St. Jerome's
Favorite saying: Oh, for Pete's sake.

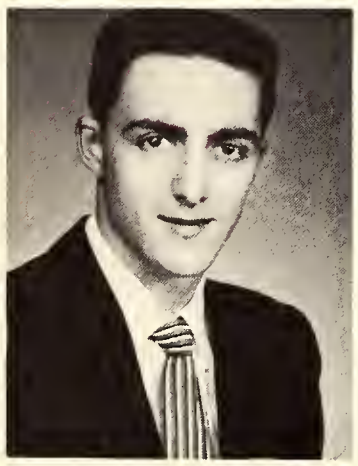

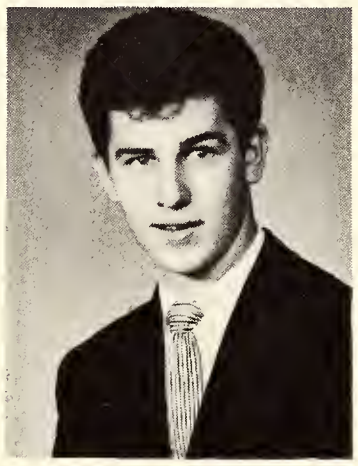

John Power
Pet diversion: Hamilton (week-ends only)
Ambition: Professor of Botany
Destination: City gardener, Waterloo
Favorite saying: Who's going to Hamilton?

David Putnam
Pet diversion: Selling Insurance Policies
Ambition: Actuary - Prudential Life
Destination: Usher at the Biltmore
Favorite saying: Chop

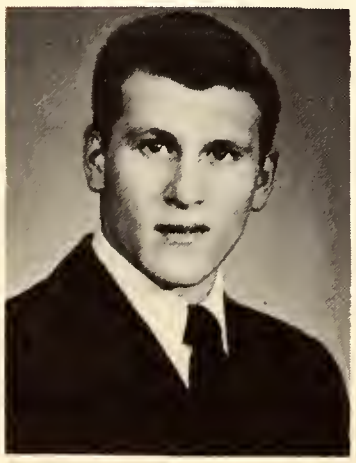

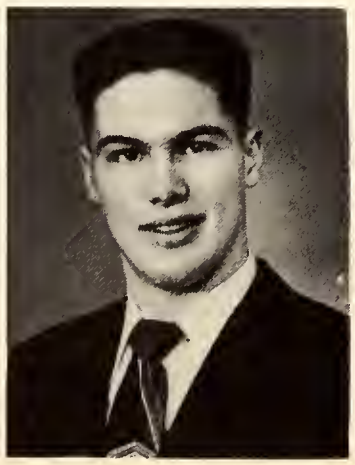

John McCormack
Pet diversion: Collecting phone numbers
Ambition: To study law
Destination: U.S. Army
Favorite saying: What are the girls in Korea Like?

Terence McGuire
Pet diversion: Mutilating Miller
Ambition: Canadian Curling Champion
Destination: Rink-rat, Waterloo Arena
Favorite saying: Bull--oney

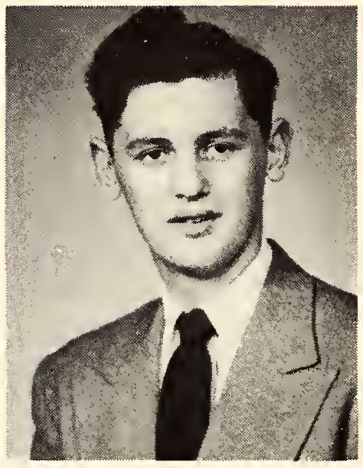

Michael Nichol
Pet diversion: Reading Shakespeare
Ambition: Electrical Engineer
Destination: U.S. Navy
Favorite saying: What dost thou say?

Frank Nowak
Pet diversion: Burning Rosenblood in the lab
Ambition: President of Kitchener Packers
Destination: Driving Burn's Chuck Wagon
Favorite saying: Oh?

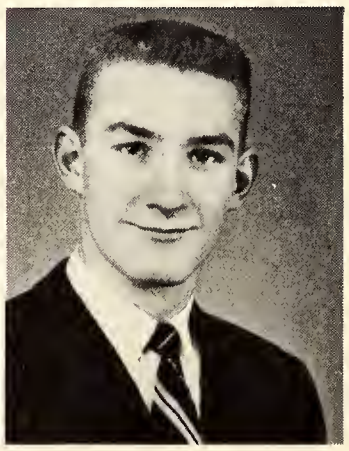

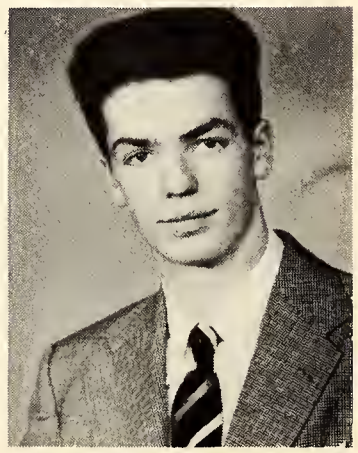

John Reinhart
Pet diversion: Goal-tending
Ambition: President, National Hockey League
Destination: Goaler, Stratford Indians
Favorite saying: They're all screen shots!

Paul Renaud
Pet diversion: Growing
Ambition: Chief taster for Ranger
Destination: Selling Premium(s)
Favorite saying: Am I ever thirsty!

Michael Schmidt
Pet diversion: Talking in class
Ambition: Movie star
Destination: Relief rolls
Favorite saying: Explain that again, Father!

Sigmund Schnepf
Pet diversion: Making dog shots
Ambition: To play for the "Y" Blues
Destination: Coach, Industrial League
Favorite saying: Gee!

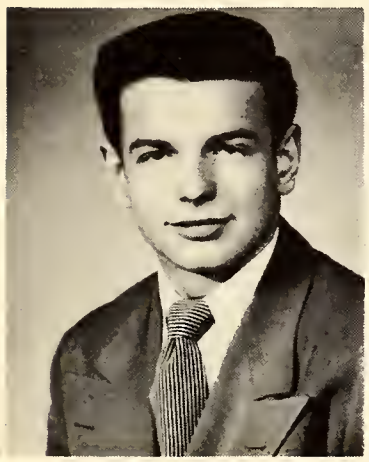

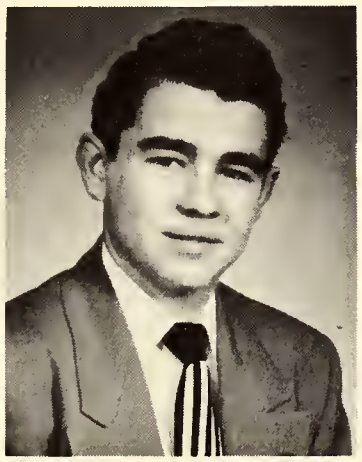

William Waechter
Pet diversion: Doing homework
Ambition: To get to University
Destination: Permanent staff, Middle School
Favorite saying: How do you do this problem?

Harold Werbowecki
Pet diversion: Basketball
Ambition: Toronto Tribels
Destination: Sports goods salesman
Favorite saying: Fudge!

Norman Rosenblood
Pet diversion: Long week-ends
Ambition: Osgoode Hall
Destination: Messenger boy, C.P.R.
Favorite saying: What a week-end!

Carl Scherer
Pet diversion: collecting cobalt
Ambition: Banker
Destination: Collecting bank-rolls
Favorite expression: Ah.....

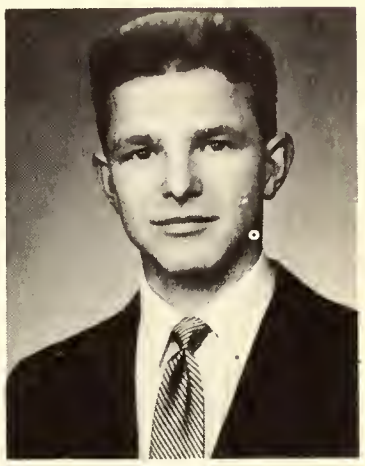

William Stefanchuk
Pet diversion: Napping in class
Ambition: Not obvious
Destination: Nothing unusual
Favorite saying: Nuts!

James Sullivan
Pet diversion: Skipping classes
Ambition: Professional wrestler
Destination: D.S.O., Detroit
Favorite saying: Aw, Go on!

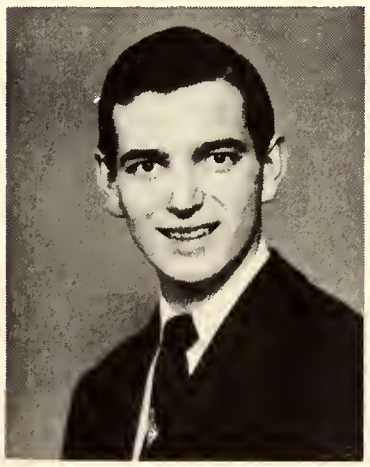

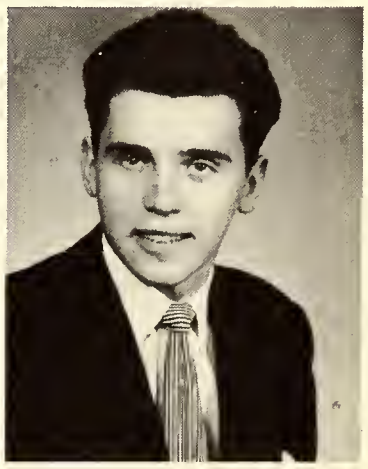

Thomas Burns
Left early to begin his career

David Malleck
Went with Mr. Burns

GRADE 11

Seated: R. Keelan, T. Quinlan, Wm. Gibbons, T. Holup, J. O;Drowsky, P. Schmid, A. Firetto.
Standing: M. Piskorski, A. Siminowski, C. Reidel, C. Hause, J. Lyons, G. Herringer, R. Reutz, Wm. Braun, B. Rigby, J. Kroetsch, J. Carey.

Seated: R. Heintzman, G. Mank, J. Wytrwal, J. Theis, Wm. Hannon, R. Watson, D. Massel, R. Haller
Standing: M. Levings, G. Salm, M. O'Grady, J. Carreno, A. Holland, E. Piwowarek, L. Bogdon, Wm. McGibbons, R. Reitzel, H. Pillman, D. Sandrock, G. Schwenker, P. Marcotte.
Absnet: R. Deslauriers, M. Molina, B. Weber, D. MacNaughton.

Seated: V. Sobczuk, D. Mowat, D. Murray, N. Seifried, R. Walz, J. Fuchs, L. Huber, R. Hallman, J. Columbo.
Standing: P. Beckner, L. Ruby, R. Lukaszewski, R. Ruby, J. Krug, G. Moore, J. Halliwell.

Seated: F. Fellner, M. Adams, C. Schmidt, R. Weir, W. Dorscht, V. Cutrara, J. Thomasing, C. Westfall.
Standing: H. Hess, B. Malleck, C. Brandon, G. Frank, E. Jadeski, J. Leiher, P. Eby, D. Daly J. Samson, Absent: Wm. Ross, P. Fehrenbach,

GRADE 10-B

Seated: P. McDonnell, L. Culliton, P. Houston, P. Zettel, T. Flynn, E. Stenpien, T. McCusker, D. Koebel.
Standing: J. Hogan, J. Simser, J. Fischer, L. Lippert, J. Wagner, H. Weiler, J. Nolan, Wm. Lavigne, M. Henning, P. Gravelle, S. Strauss.

Seated: B. Logel, J. Hause, D. Williams, T. Sclitt, R. Weiler, J. McCauley, R. Mather, C. Griodat.
Standing: B. Fritz, J. Peterson, J. Kipper, A. Schultz, R. Renner, H. Voll, J. Coburn, J. Spiegl, B. Rich.

GRADE 10-C

Seated: S. Firetto, J. Kelly, J. O'Reilly, A. Palubeskie, F. Mantler, D. Voisin, J. Gelata, A. Hinschberger.
Standing: J. Kurpel, J. Shewchuck, J. Strauss, T. Hinschberger, G. Carruth, D. Heimbecker, R. Bernardo. Absent: J. Jolkowski.

GRADE 9-D

Seated: D. Helm, C. Heidi, J. Pokrifka, J. Wye, B. Bester, J. Yantz, P. Fietch.
Standing: J. Devitt, T. Kempel, J. Schmit, L. Reitzel, C. Manz, R. Dorscht, D. Totske, B. Steffler, G. Campbell, R. Palubeski, R. Hartung, D. Schneider, R. Bielstein.

GRADE 9-A

Seated: J. Holland, Wm. Guenther, J. Ball, T. Lessard, T. Lehman, F. Hess, R. Julien,
Standing: L. Dunn, R. Burns, B. Lafleur, P. Lewis, N. Allen, H. Krug, H. Fritz.

Seated: J. Huber, J. Hinschberger, J. Hause, T. Braun, T. Hallman, M. Hearn, D. Heit, K. Chippier.
Standing: R. Bester, R. Hause, F. Attwood, R. Shoup, M. Dietrich, D. Linesman, P. Brandt.
Absent: R. Bender.

Seated: J. Nardella, R. Nosal, B. Schultz, T. Wunder, G. Rincon, B. Villegas,
Standing: R. Witter, E. Orlowski, C. McNanney, W. Olender, A. Walker, H. Wharnsby, E. Woodcock .

Seated: J. Murawsky, R. Molinary, G. Trevino, J. Voisin, E. Lopez, W. Weiler, T. McDonald, M. Steffler.
Standing: R, McKenty, G. Schell, J. Petch, Wm. McKenty, S. Rektor, N. Rintche.
Absent: G. Jacobs, T. Meyer, B. Miehm, R. St.Pierre, D. Wey.

GRADE 9-C

Seated: J. Kroetsch, T. Weiler, G. Weber, C. Fromm, R. Cochrane, Wm. Thomson, G. Lobsinger, J. Simon, K. Killion, J. Lackenbauer, G. Hickson, Wm. Stockie, S. Brenner, J. Hause.

Seated: H. Ligas, E. Kocher, M. DuBroy, B. Moser, G. Kloepfer, V. Seibel, T. Logozny.
Standing: D. McDonald, E. Czajkowski, C. McElhone, F. Bezruki, H. Schmidt, T. Moser
Absent: J. Rider, H. Scott.

ORGANIZATIONS

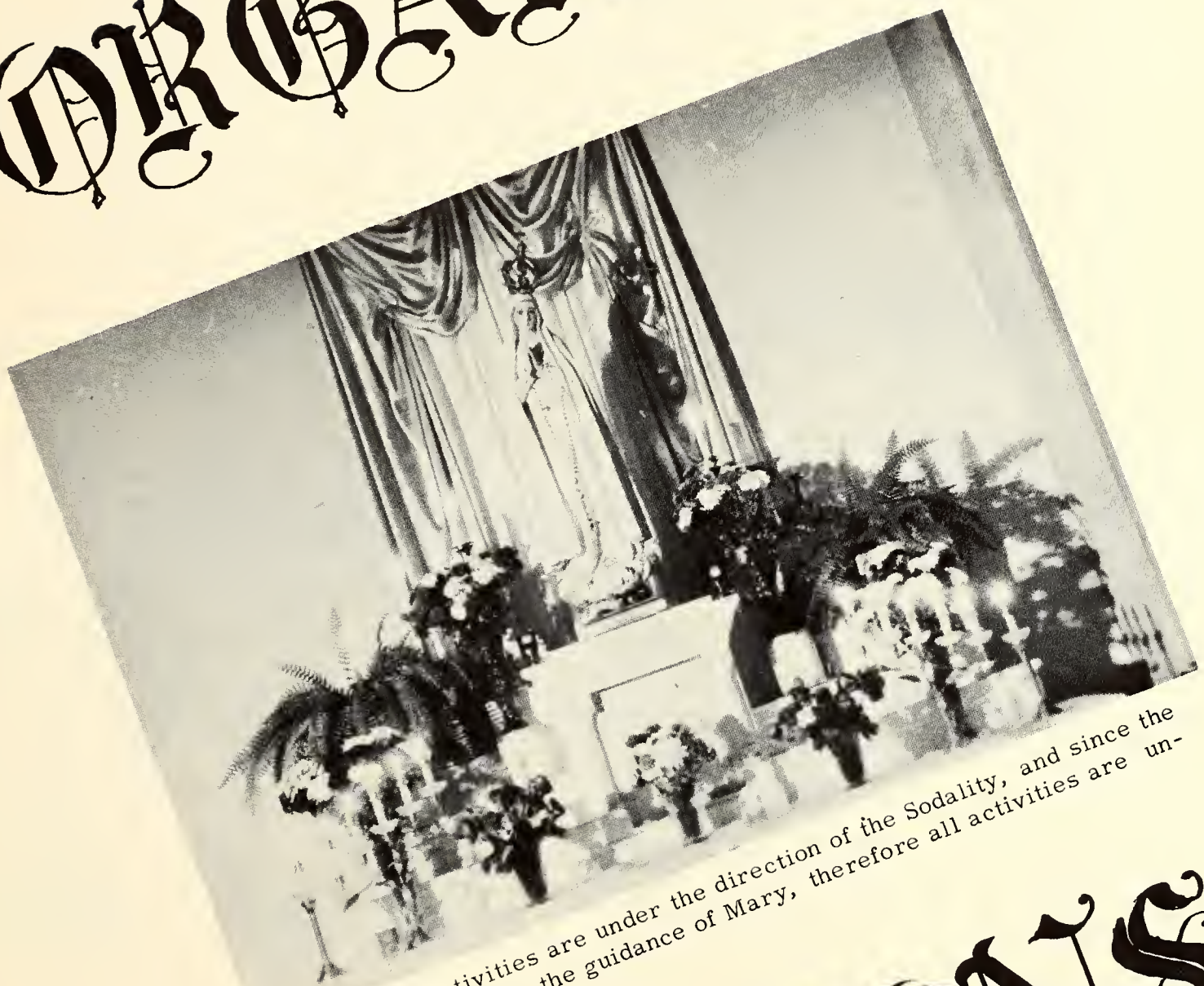

Since all activities are under the direction of the Sodality, and since the Sodality is under the guidance of Mary, therefore all activities are under her guidance.

Seated: Alex McCauley, vice president; Dominic Pantalony, president.
Standing: Tom Link, treasurer; M. Nichol, social executive; Charles Fedy, religious executive; Terry Haller, secretary.

Record Photo

Room Captains

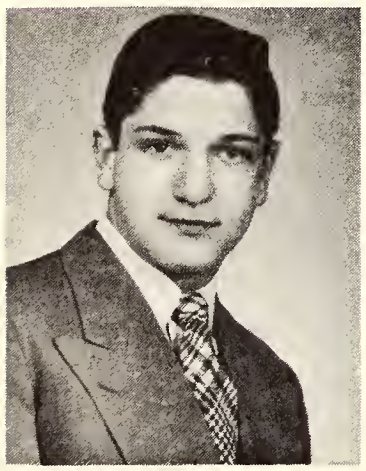

Bernard Weber
Grade 11

David Mowat
Grade 10A

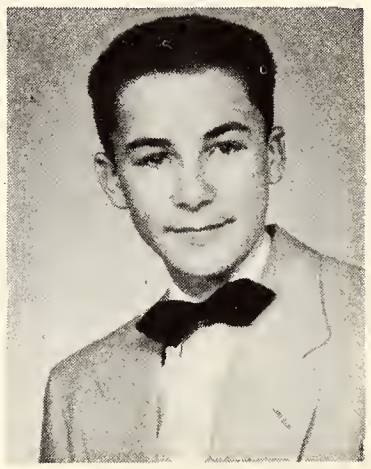

John Nolan
Grade 10-B

Pat McDonnell
Grade 10-C

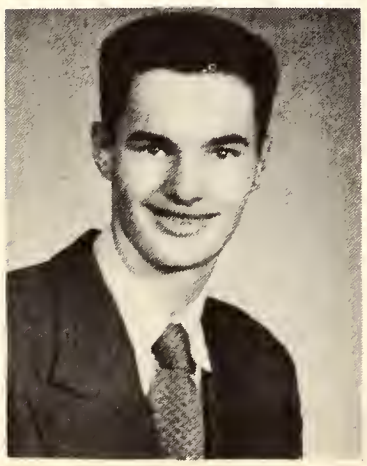

Bernard LaFleur
Grade 9-A

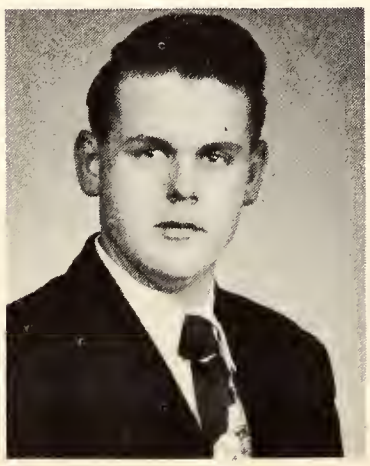

Ed Orlowski
Grade IX-B

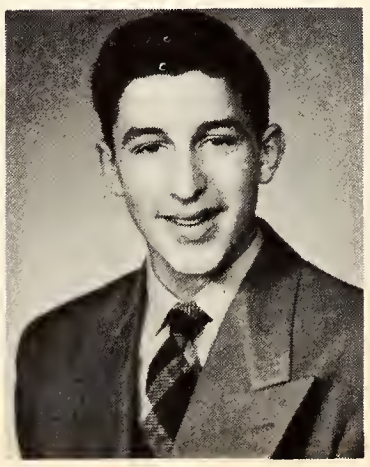

Tom Moser
Grade IX-C

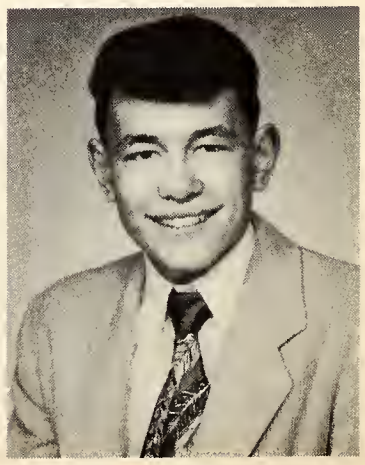

Joe Wey
Grade IX-D

The editor, Ronald Hagler.

Editorial staff: (back row) Pete Lewis, Andrew Palubeski, Jack Eby, (front row) Mike Levings, Norman Rosenblood, Terry Haller, Hugh Kirby and Frank Fellner.

Typing the stencils. On the right is S.C.'s typist, Carl Scherer.

Headlines are drawn in by Terry Haller.

Printer's devil prints! Operating the press are Ronald Hagler, John Leyes, Terry Haller.

SANCTUS CORRIDORUS

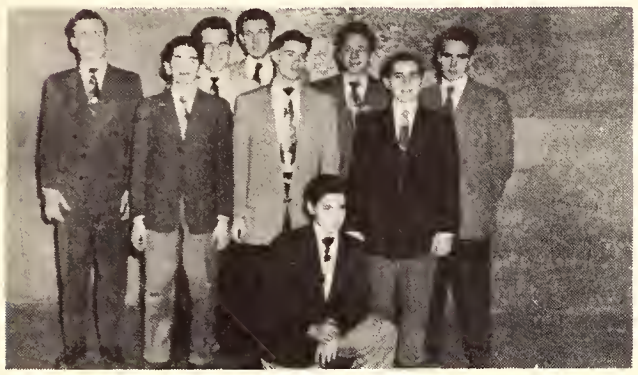

Sanctus Corridorus assembly crew.

Distributing the papers is Alphonse Meagher.

Sanctus Corridorus is read as it reaches the end of the trail.

GLEE CLUB

The Glee Club is shown here during one of its many practises.

O. D. M.

The O. D. M. Fraternity: Bob Eliasz, Dom Pantalony, Benno Dentinger, Bob Forwell, Siggy Schnepf, Alex McCauley Terry Haller,Chuck Fedy, Herb Hoegler and Tony Firetto.

The O.D.M. team, (back row) Herb Hoegler, Chuck Fedy, Al McCauley Benno Dentinger, Bob Eliasz, Dom Pantalony, (front row) Terry Haller Siggy Schnepf, and Tony Firetto.

The executives of the boarder's fraternity. Norman Rosenblood, Mike Nichol, president, and Tom Link.

ALMA MATER

The editorial crew of the Alma Mater. Jim Holle, Jerry Vezina, Dom Patalony, Norman Rosenblood, Terry Haller.

Ad solicitors of the alumni's bulletin.

The circulation staff of the Alma Mater.

POSTER CLUB

Poster Club: J. Carey, G. Schwenker, C. McElhone; (Middle Row) M. Molina, M. Levings, N. Emblem; (Front Row) G. Trevino, W. Gibbons.

BUS TRIPS

Organizers of the bus trips. (Back row) Alex McCauley, Mike Nichol, Eugene George. (Front row) Ron Chalk, Philip Marcotte, Terry Haller, and Hugh Kirby.

Fans boarding a chartered bus en route to Toronto.

PHOTO CLUB

SOCIAL ACTIVITIES

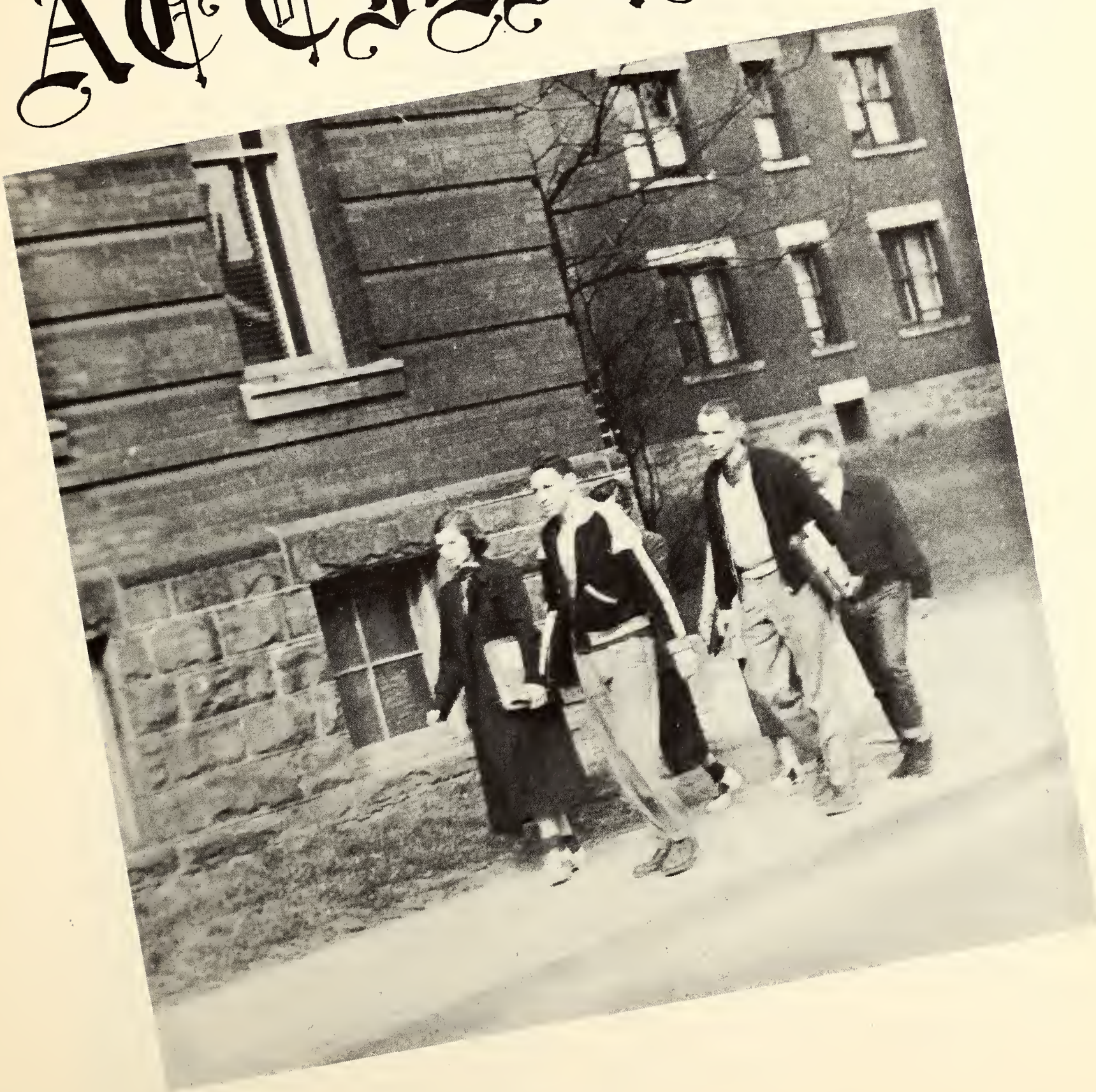

INITIATION

Joe Rider fishing in a manhole.

Dave Foran with a broom.

Two new boarders sleep in front of the City Hall.

Mark DuBroy serenades with his guitar.

John McCormick outlines his steps.

HALLOWEEN DANCE

Hallowe'en Dance Organizers.

The floor show at the boarders' Hallowe'en Dance.

O. D. M. vs. FACULTY

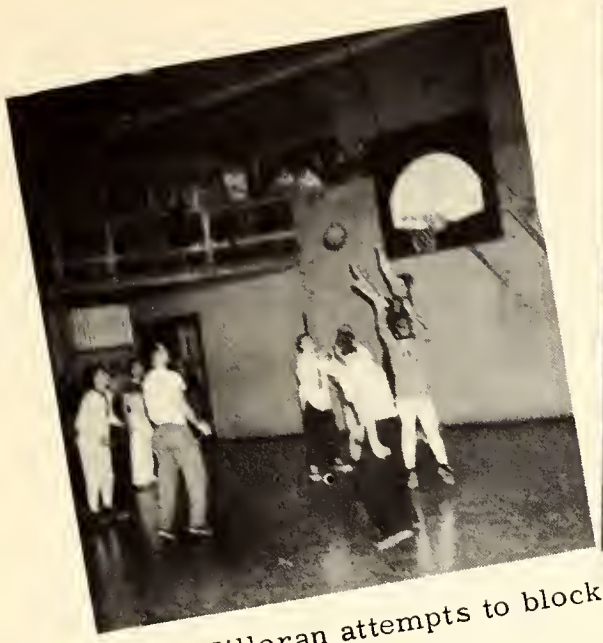

Father Killoran attempts to block that shot.

Basketball highlight of the year, the O.D.M. vs Faculty game.

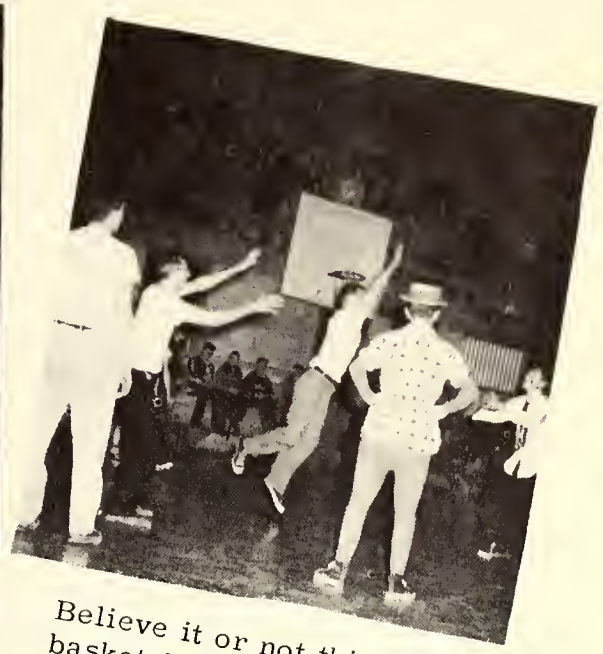

Believe it or not this is a basket-ball game.

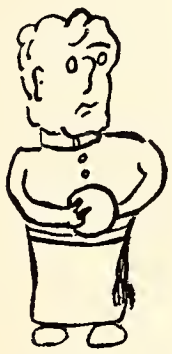

The B-ball game turns into baseball

ASSEMBLIES

"A Mouse in the House", presented by grade XIII.

Fr. Seigfried introduces a visiting missionary.

The cast of the grade XIII assembly play.

BARN DANCE

The orchestra and the caller.

"Swing your partner!"

Hard rock Haller and Nails Nichol, wanted for rustling.

Barn Dance Organizers.

MARDI GRAS

"Vote Link"

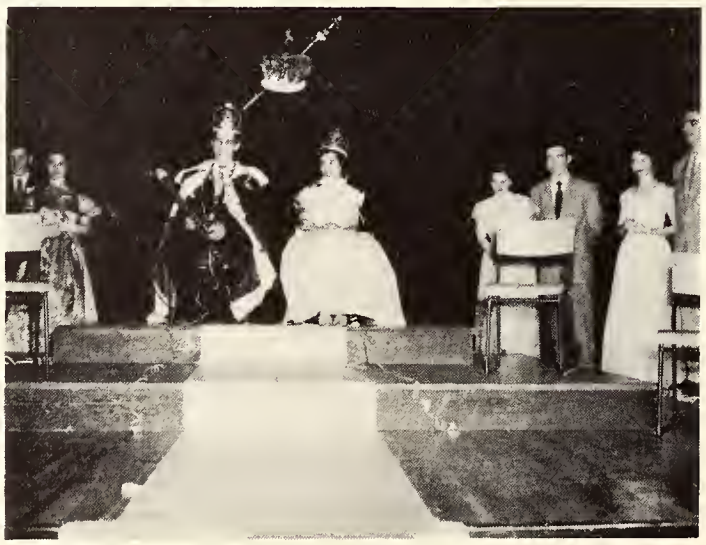

The King and Queen and their court.

Sandwich men advertise for Frank.

The Royal Waltz

The Regal Repast

Sodality reception.

The statue of Our Lady of Fatima arrives at St. Jerome's

Father Borho receives two new Sodalists at the Sodality reception.

Counting money raised by the Mission Drive. Total - $401.

ATHLETIC DANCE

Eddy and Alex, St. Jerome's fastest talking pair.

The Athletic Dance organizers.

After the floor show, dancing is enjoyed.

The senior foot-ball players.

The junior foot-ball players line up to be presented.

SOCK HOP

One of the Sock-Hops after a B-ball game. This was the first year that the school has had any kind of dance after a game.

Another shot of the same Sock-Hop.

Time out for a laugh. Note the intent look on Mr. Interlocitor's face.

The quartet sings. It was a big hit with all three audiences.

The Irish jig.

Alex McCauley takes a bow.

The Glee Club rises to sing "Oklahoma".

Organizers of the minstrel show: (back row) - Jim Carey, Garth Schwenker, art; Jack Eby, stage manager; Mike Levings and BillGibbons art; Terry Haller, publicity manager.

SENIOR PUBLIC SPEAKING

The winnners of the senior speaking:
Bill Gibbons, 3rd;Ronald Hagler, 2nd
and Mike Levings, 1st.

JUNIOR PUBLIC SPEAKING

Junior Public Speaking Winners
C. Westfall, T. Flynn, D. Helm

The junior public speaking finals.

SPORTS

H. Werbowecki, captain of the Lions, our Senior Basketball Team, poses with the trophies won by his team this year. The trophy on the left was awarded to St. Jerome's as Senior Champions of the O.C.A.C; that on the right is emblematic of the Tournament Championship and is awarded yearly to the winners of the Tournament held by the O.C.A.C. to which all Catholic High Schools of the province are invited.

SENIOR RUGBY

First Row: F. Wilson, J. Reinhart, W. Gibbons, N. Rosenblood, B. Weber
Second Row: F. Kolarik, W. Stefanchuk, J. Wye
Third Row: M. Nichol, J. Fehrenbach, T. Hinschberger, P. Renaud
Fourth Row: E. Herringer, J. Powers, R. Chalk (student manager) M. Schmidt, F. Nowak, J. Sullivan, C. Faust (coach), L. Ertel.

JUNIOR RUGBY

The Junior Football Team - O.C.A.C. Champions
Kneeling: S. Firetto, D. Murray, D. Daly, E. Stenpien
Standing: B. Fritz, N. Rintche, E. Piwowarek, F. Attwood, J. Nolan, E. Jadeski, A. Schultz, J. Wagner, R. Renner, B. Malleck, J. Leiher, H. Hess, P. Lewis, R. Burns, J. Peterson.

SENIOR

De La Salle held fast.

Line plunge.

Incomplete pass.

St. Mike's - a first down.

JUNIOR

Kick-off.

What goes on here?

3rd down punt.

End run.

SENIOR BASKETBALL

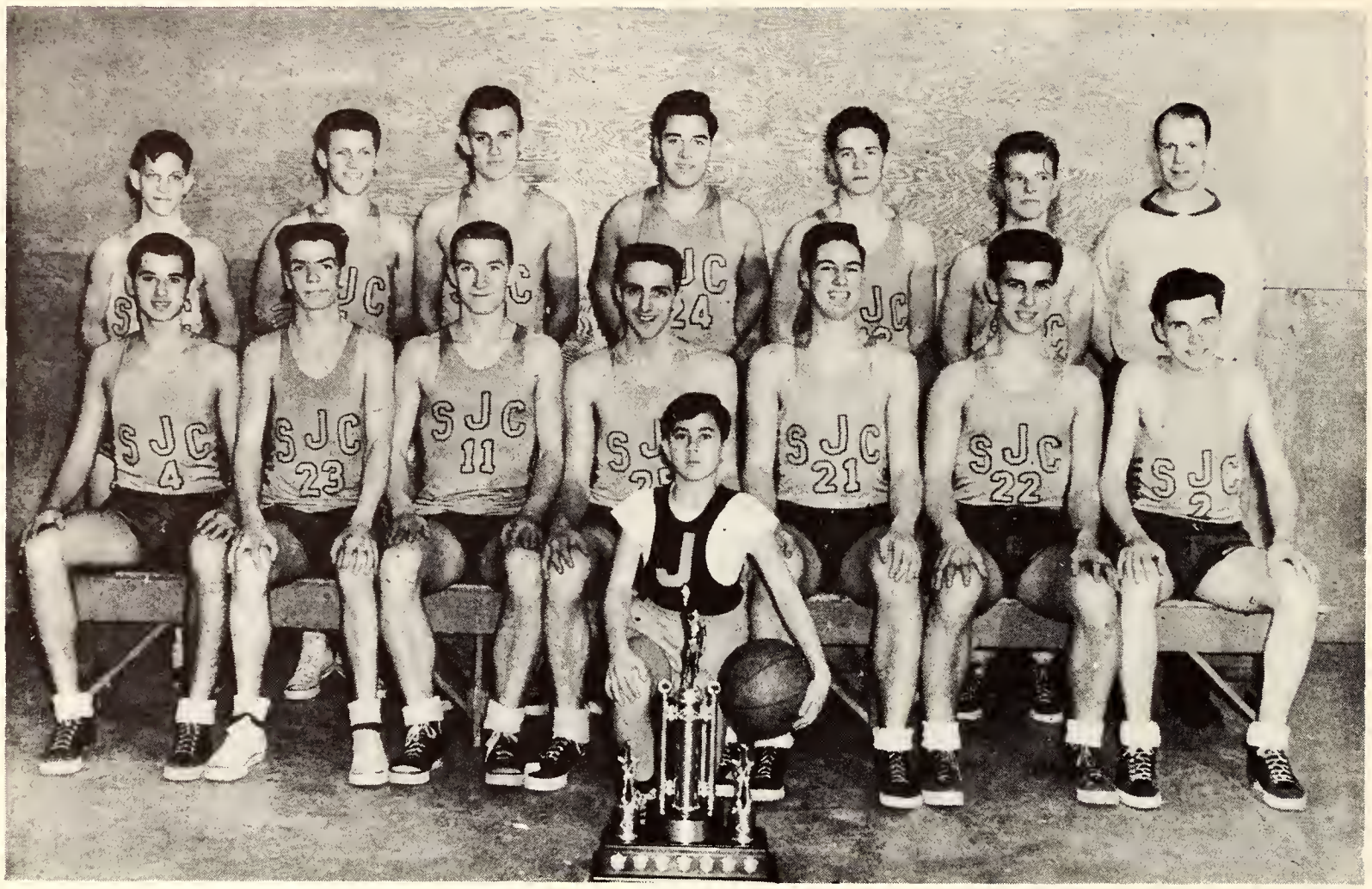

Kneeling: E. Lopez (mascot)
Seated: E. Fernandes, D. Putnam, J. Powers, M. Nichol, P. Renaud, F. Nowak, H. Werbowecki
Standing: D. Voisin, N. Rosenblood, R. Eliasz, J. Fehrenbach, A. Van Hee, S. Schnepf, C. Faust (coach)

JUNIOR BASKETBALL

Kneeling: J. Simon, F. Attwood, D. Daly
Standing: J. Peterson, A. Schultz, W. Lavigne, B. Fritz, N. Rintche, B. Malleck, R. Heintzman, P. Houston (manager).

Good for two points !

Powers (#11) gets it.

Victory yell.

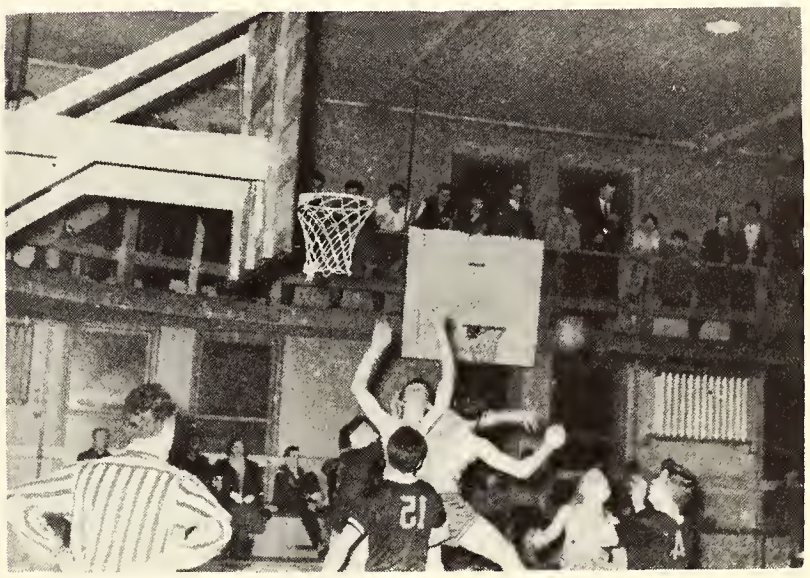

Charging through.

Another action shot.

Whose got it?

LITTLE MONSTERS

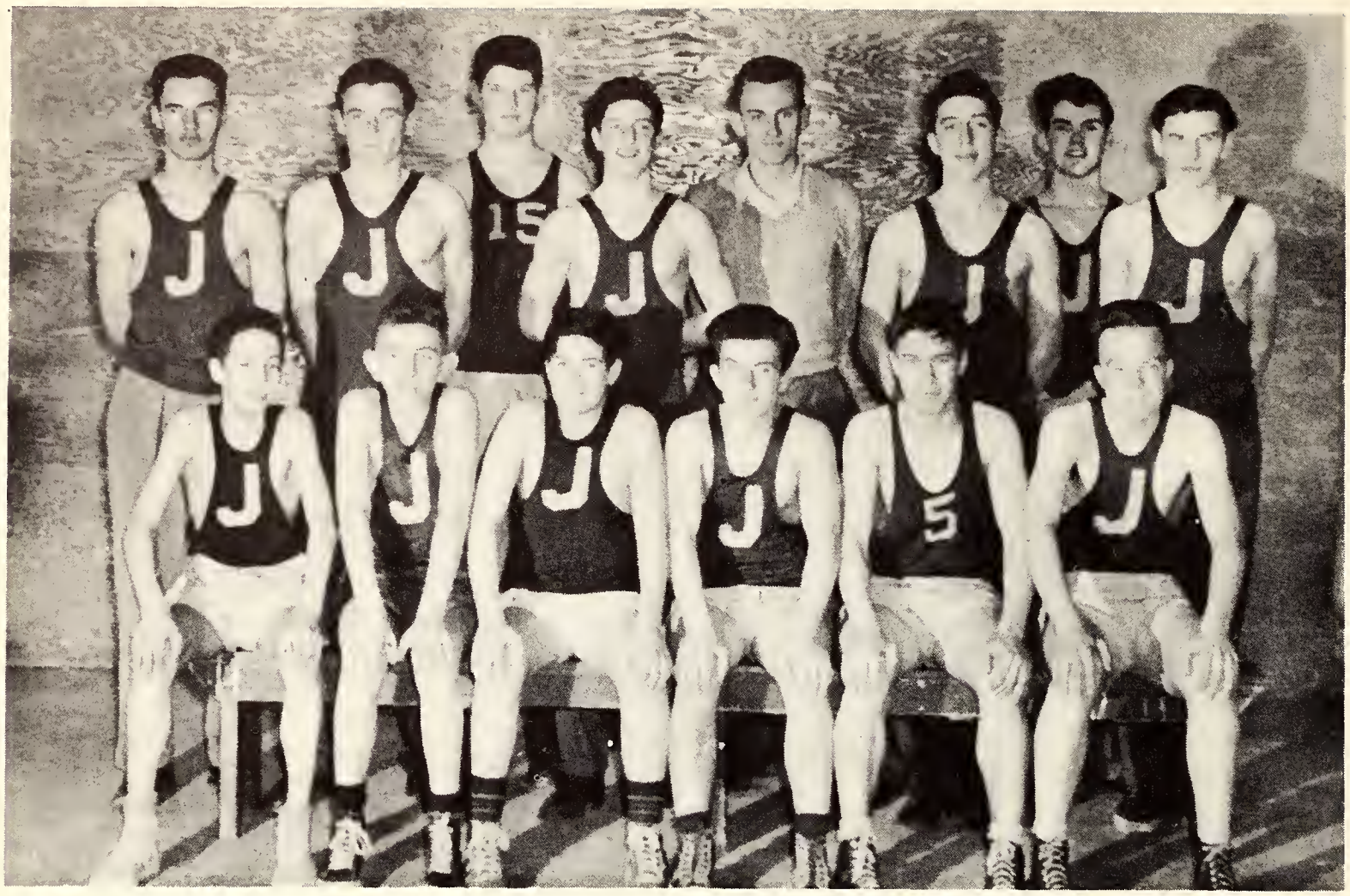

Seated: D. Wey, R. Hause, G. Rincon, W. Guenther, R. Snoup, R. Burns,
Standing: B. LaFleur, G. Hickson, C. McElhone, J. Lackenbauer, R. Eliasz, (coach), T. Moser, A. Walker, G. Jacobs,

CURLING

Curlers: Ed Herringer, Terry McGuire, Greg Herringer, and J. Kroetsch.

Curlers in action. Ed Herringer ready to hurl a stone.

Curling Team: (Standing) Ed Herringer, T. Mcguire, J. McGibbons, N. Rosenblood, Paul Marsh. (Kneeling) Greg Herringer. J. Kroetsch.

SKIING

Ed Herringer makes his way through a tough course.

Ski Team: Brother John, Ed Herringer, Hugh Kirby, Red Ertel, H. Voll.

Hugh Kirby rounds the curve.

TRACK & FIELD

MAINTAINENCE

Without the ministrations of the maintenance staff, the college could not function properly. Besides keeping

us clean and fed, they are genial and cheerful and make life here more enjoyable for for us.

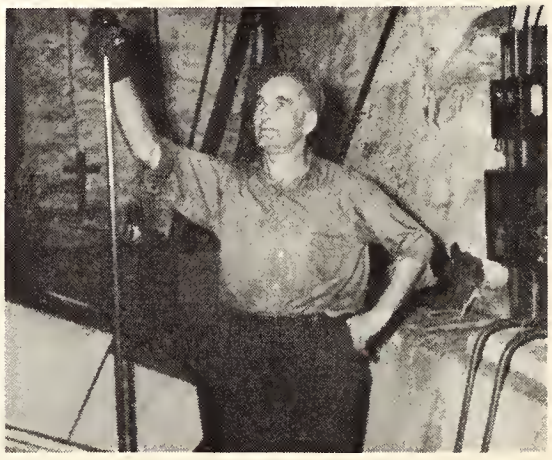

Brother Richard is the latest addition to our staff here at St. Jerome's.

Brother Richard Henry, C.R.

He comes to us from the House of Studies in London, and, among other tasks, fills the position as porter.

Hoc est enim Corpus meum

Liberal Arts

Rev. Jerome Arnold, C. R., M. A. Dean of Arts, Superior of the C. R. Community here at St. Jerome's and a man who can't say "no". Requests or favours, whether large or small, of either students or priests or the man on the street, always find a sympathetic ear in our genial Dean. He has taught students from the 8th Grade up to and including the College level. St. Jerome's won its only Canadian championship in any sport when he coached the High School basketball team in 1945.

Graduates

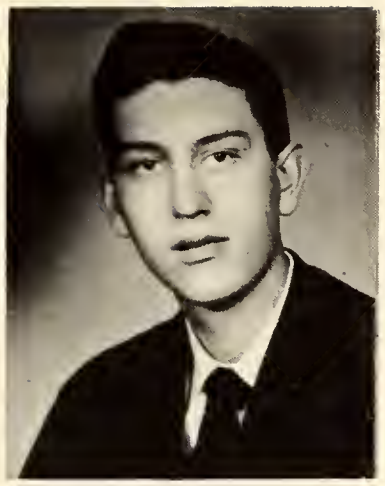

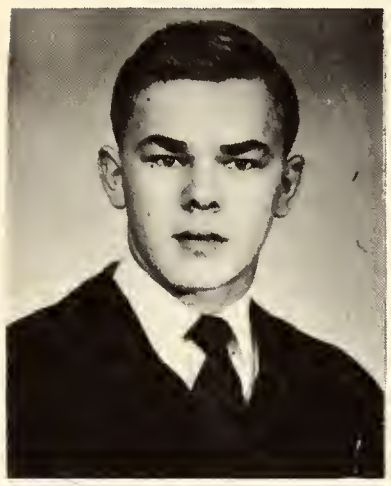

Robert Flannery
Bob came to St. Jerome's in Sept. of '50. He intends to complete his studies for the priesthood at St. Pauls in Minnesota. An enthusiastic sportsman at home in Montrose S.D., he has provided stiff competition in the game of pool here at St. Jerome's.

Richard Konkel
Dick has been a very active member of the Debating Team and is an avid pool fan, with trophies to prove it. Dick's next stop is St. Mary's Seminary in Cincinnati.

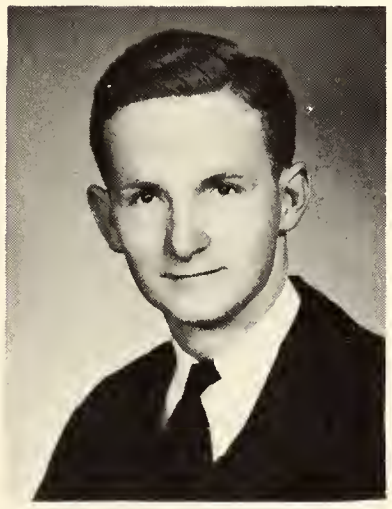

Patrick Mackan
Pat is studying for the diocese of Hamilton and intends to enter St. Augustine's. He served as president of the F. K. Club, chairman of the athletics committee and was an outstanding member of the Debating Team.

Frank Mahler
Frank received all four years of college at St. J's. He has been adopted by the Bishop of Richmond Virginia, although he is a native of Amityville, Long Island, N. Y.

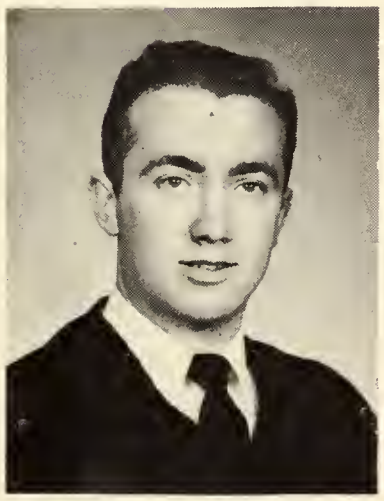

Martin McCarthy
Marty has completed his third year at the College. He received his high school education in his home town, Toledo Ohio. His future appointment is in the hands of his Bishop.

Donald Mulumby
Don is our Senator from South Dakota. Before coming to St. J's he attended the Univ. of Seattle for two years. Next year Don will attend St. Paul's Seminary and study for the diocese of Sioux Falls.

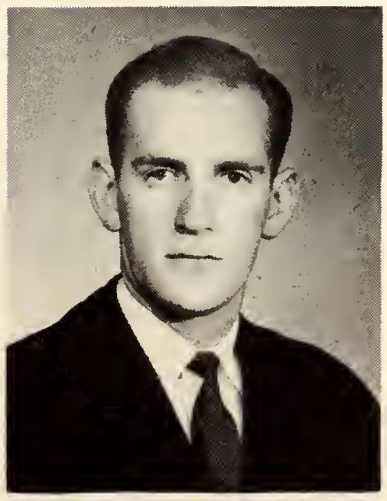

Anthony Pascale
Tony is one of our second year men who hails from Syracuse N. Y. He served as president of the F. K. Club. His service in the U. S. Army and the Marines will provide a good background for his future work as a priest.

Terence Traynor
Terry is a native of Kitchener and has attended St. Jerome's for nine years. He will receive his B. A. and plans to continue his studies at London University, majoring in Journalism.

Undergraduates

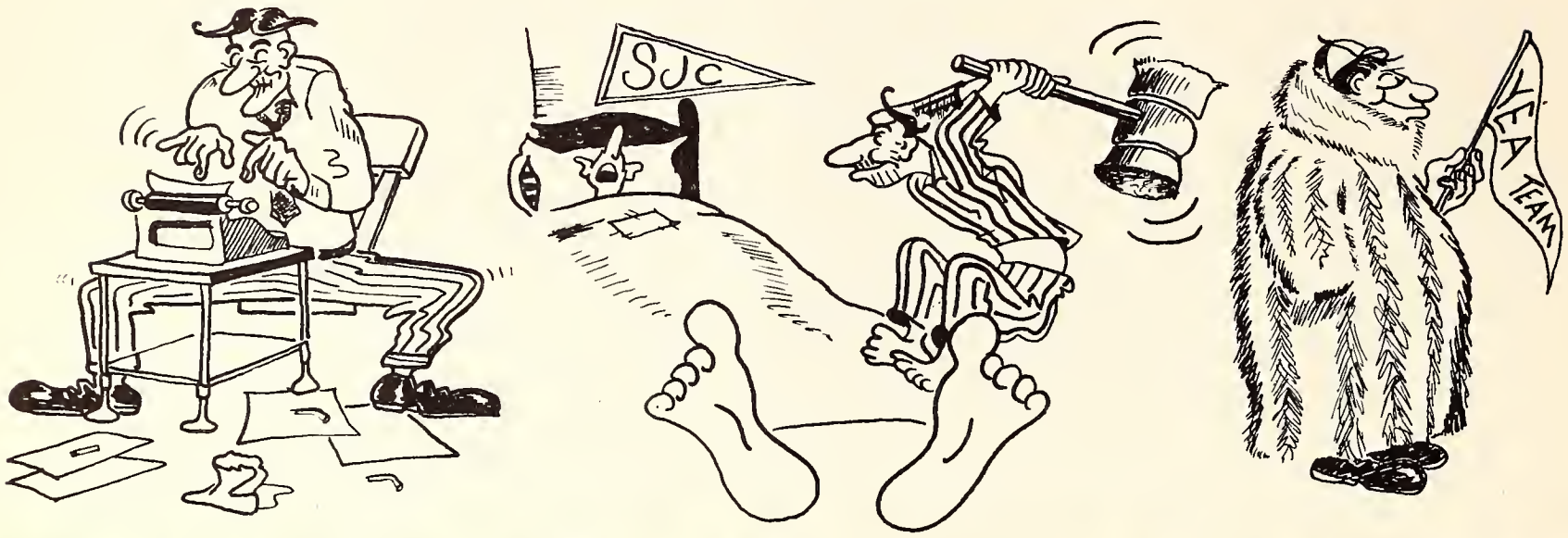

Edward Barrett
"Why, back at
Mount St. Mary's. . ."

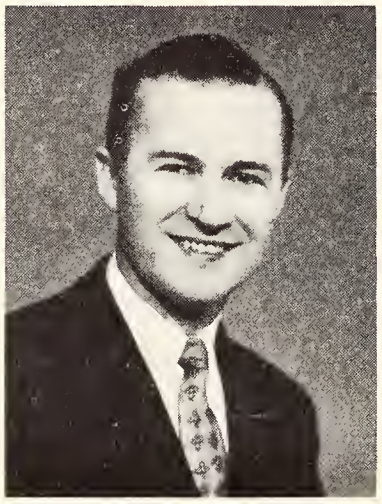

Michael Barrett
"Starkle, starkle
little twink."

William Bennison
"Where to now?"

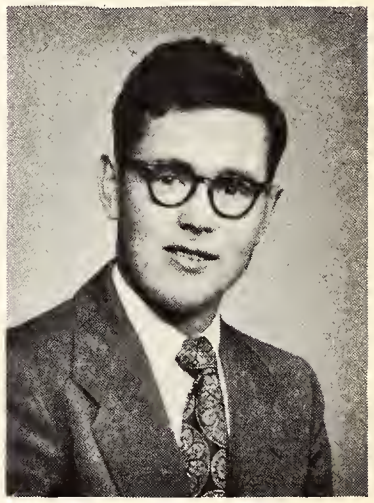

Robert Breed
"Bundle up, it's going
down to 75 today!"

Lawrence Brunning
"In Canada. . . ."

Overend Brunning
"Vern", "V. B."

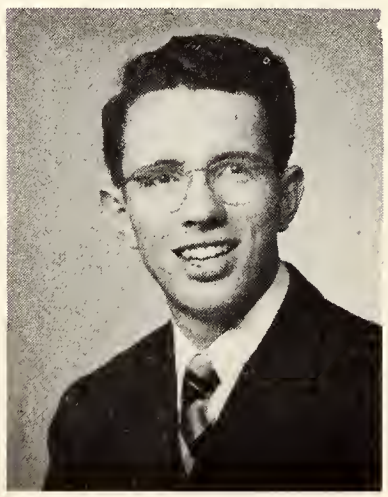

James Carroll
"One of the pipes
is broken!"

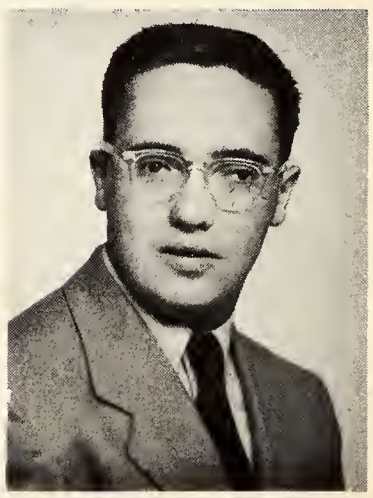

Richard Casey
"1/2 Italian 1/2
Irish trouble."

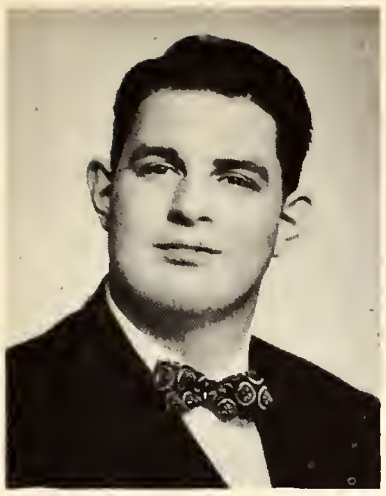

Roy Ciccarelli
"Ireland Forever!"

Thomas Conlon
An Early Riser!

John Cullinane
"Jack and the beanstalk"

John Dalton
"Serve from the right!"

Thomas DeFede
"Slow poke"

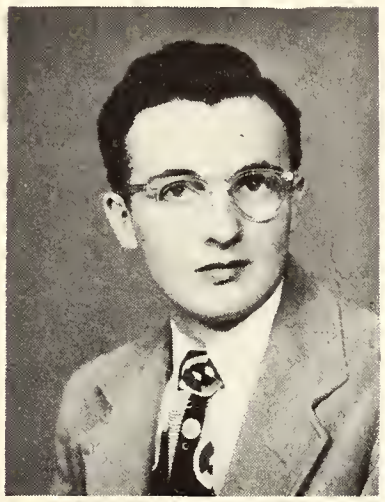

Daniel Driscoll
"The Tea Pot Seranade"

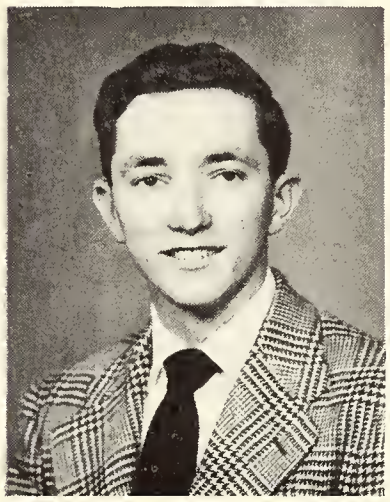

Donald Driscoll
"The Monsignor"

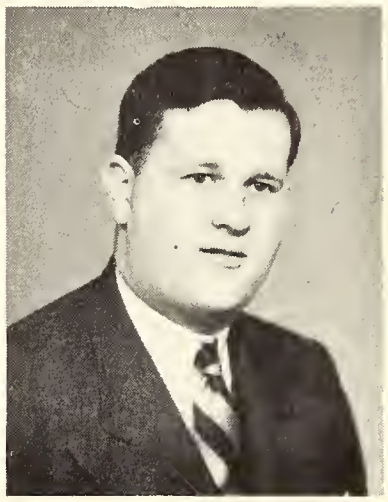

Gabriel Duffy
"Our own St. Thomas"

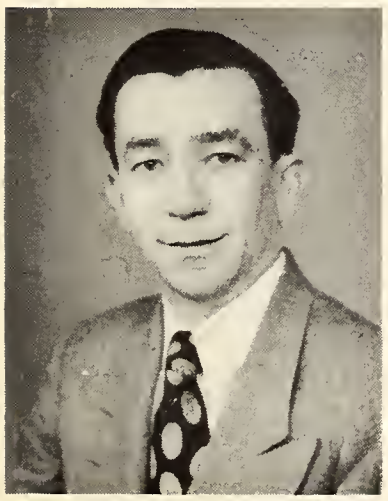

Walter Duraczynski
"I didn't say a word, Father!"

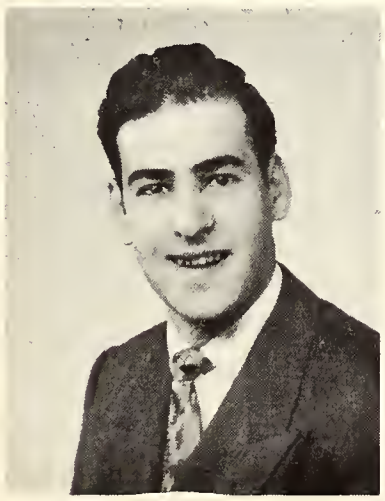

Salvatore Emmi
"My Heart Cries For You"

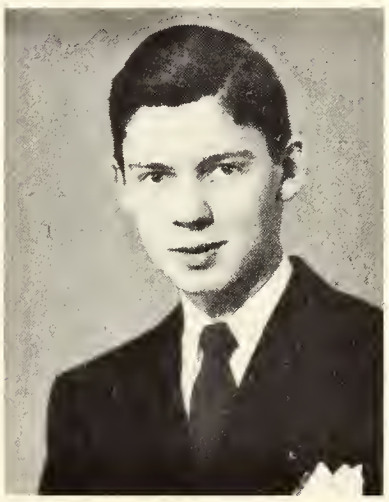

Robert England
"Well, if we had the vernacular..."

Harry Englert
"Bishop's material"

Donald Eppenbrock
"The man who peeks around the corner"

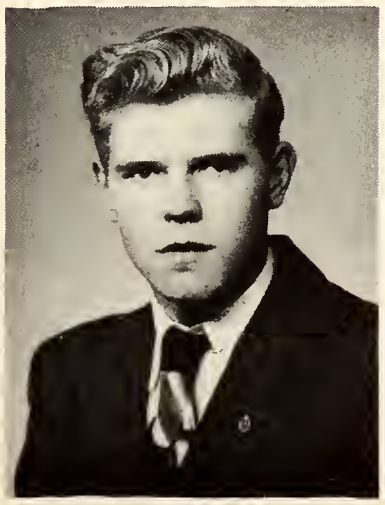

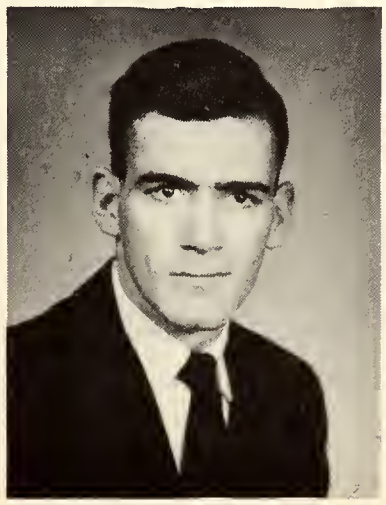

Joseph Finch
"Dimples"

William Flanagan
"Once around the block"

Ronald Fox
"Well here I am!"

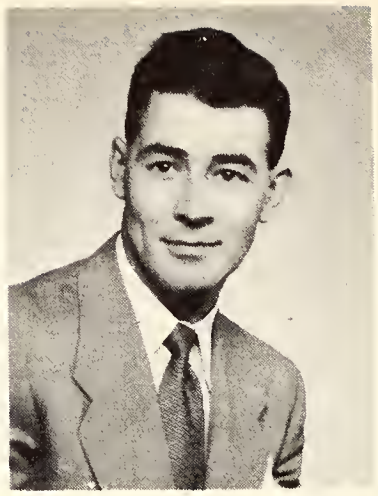

Donald Gavan
"Big Stick"

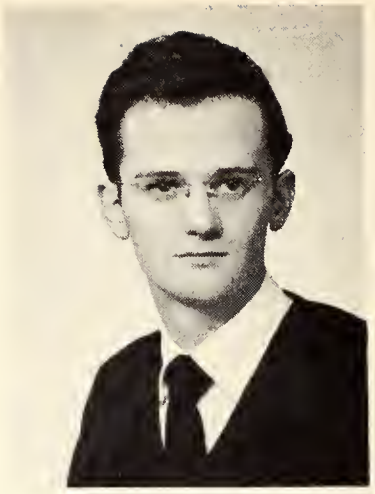

John Garvey
"...from the Irishman's Suite"

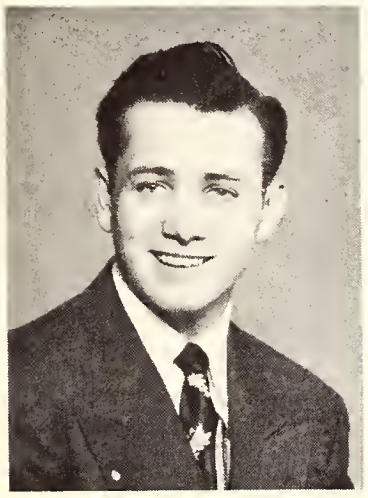

Robert Gilhooly
"A letter for me, Bob?"

Hugh Givens
"Lets all go to Goudies!"

Joseph Glaab
Guelph's "Blockbuster"

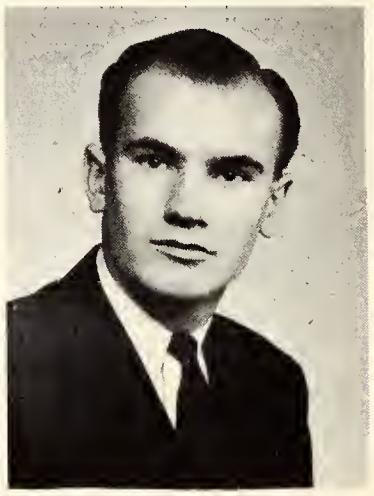

Charles Glavanic
"Wanna buy a book"

Lawrence Grajek
"It's the principle of the thing, Father!"

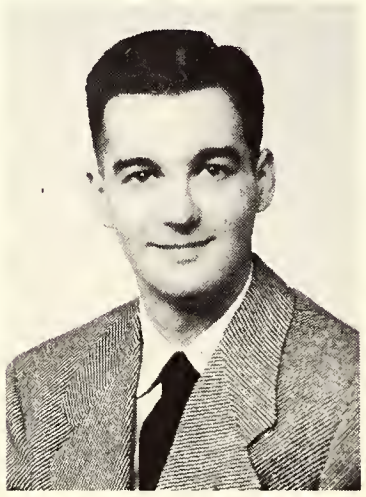

John Grecol
"What is the pollen count?"

Frederick Hall
"Anyone here speak Portuguese?"

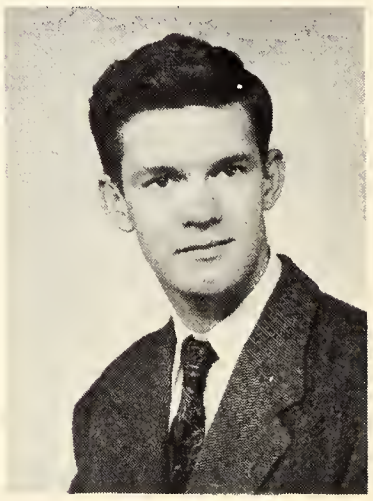

Bernard Hayes
"Leather lungs"

Richard Johnson
"What's a broom for Hank?"

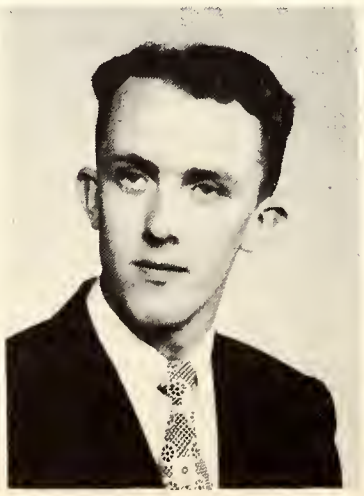

David Kealey
"Holy Jumpins!"

Michael Kearney
"The Eskimo"

Paul Keeling
"I'm Alabama bound!"

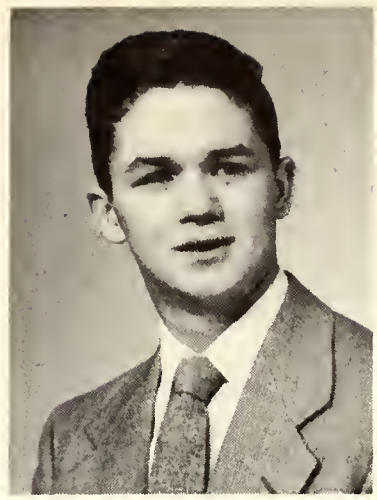

John Kennedy
"Lets venture!"

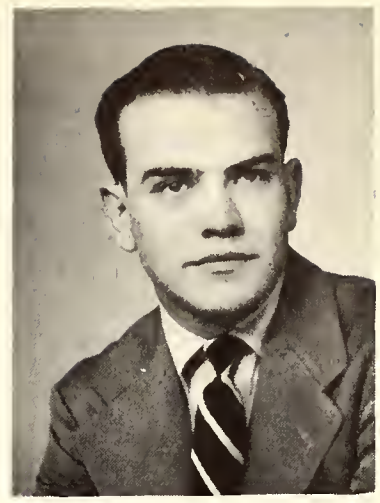

Robert Kenny
"Mother told me!"

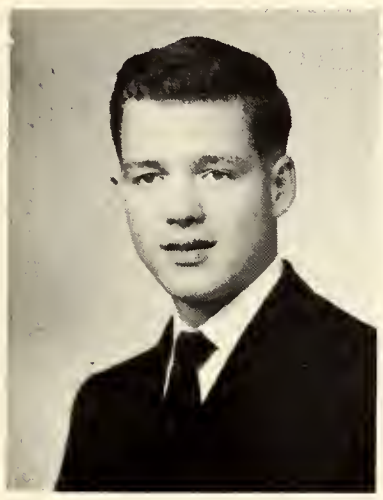

Michael Kitson
"I disagree!"

Francis Kolasa
"Saginaw's lanky star"

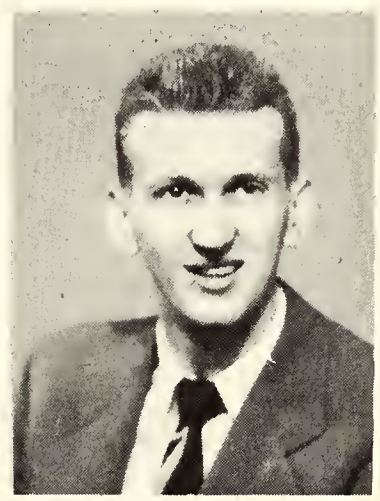

Henry Kolotyliuk
"Hey, keep the puck on the ice!"

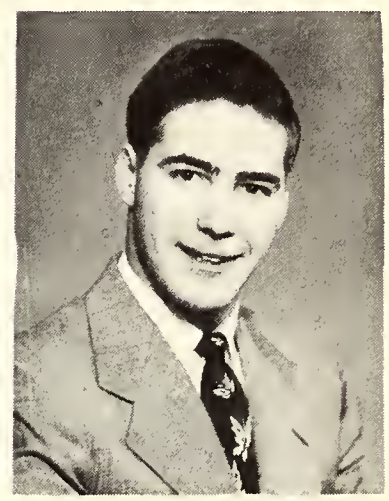

Bernard Lang
"A little more room, please!"

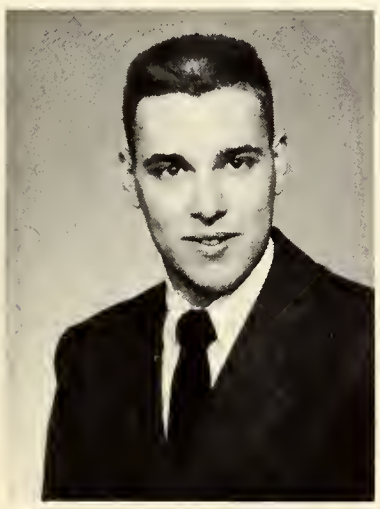

Charles La Pierre
"Mario Lanza"

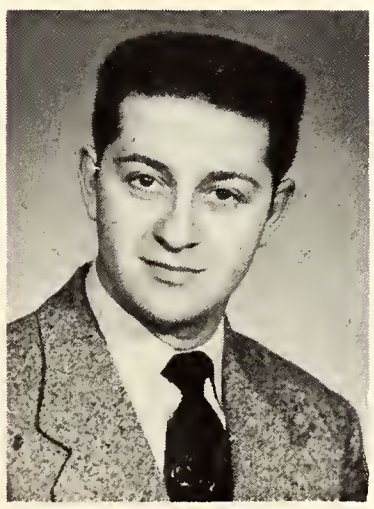

James Lauducci
Pizza A'la'Carte

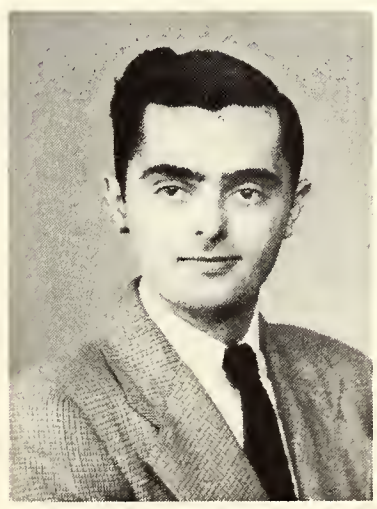

Michael Magro
Little Mike with the Greek "M"

Martin Maher
"Now take the Syracuse Nats"

William Marter
"Do you have anything to eat?"

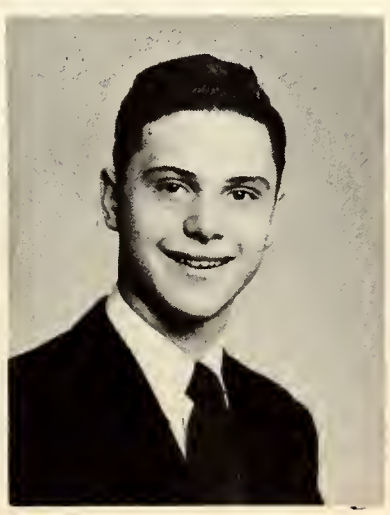

Edward Mullen
"Moon"

Edward Murphy
"Ballin' the Jack"

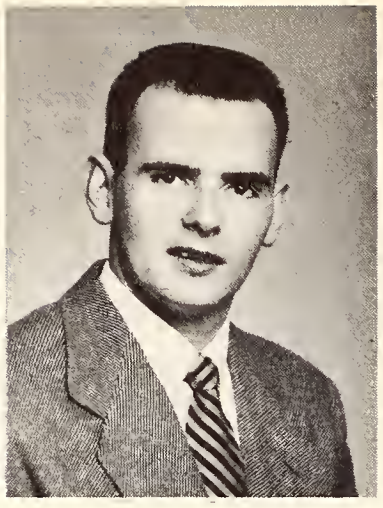

Lee McCaffrey
"Chess anyone?"

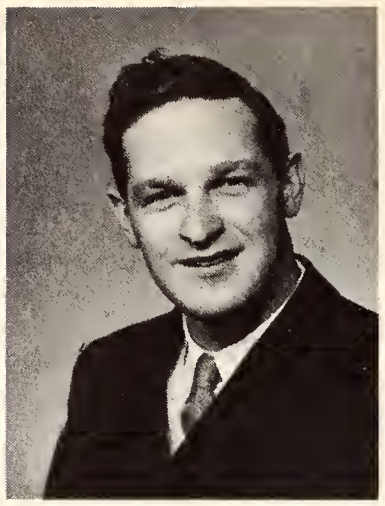

Donald McLeod
"Cloudy, the friendly undertaker"

Maurice McNeely
"...if Mr. McNeely has the time!"

Thomas McTague
"Lace curtain Irish"

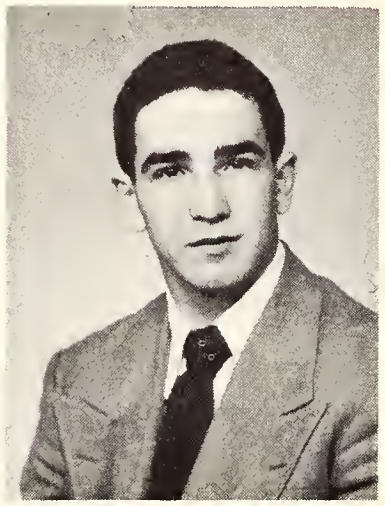

Richard Natalicchio
Nat-"The Napkin King"

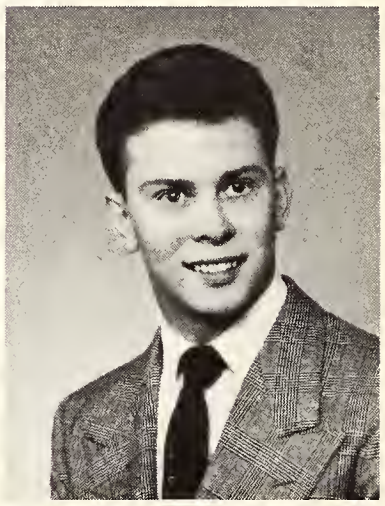

Joseph Novak
"The Galloping Slovine!"

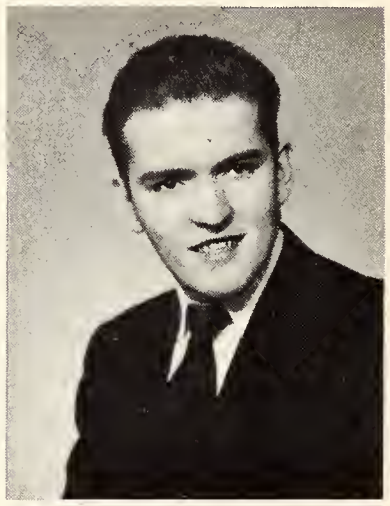

Charles O'Connor
"Fat Job"

Patrick O'Connor
"The leader of the band"

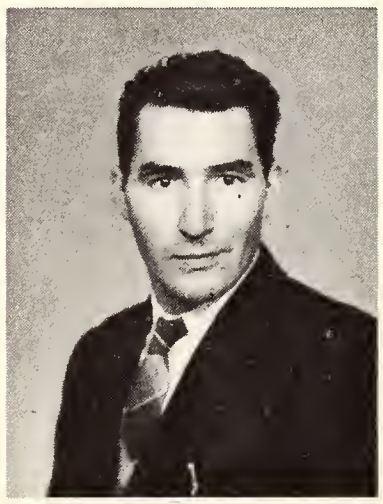

Allister Olinsky
"Silentium est aureum!"

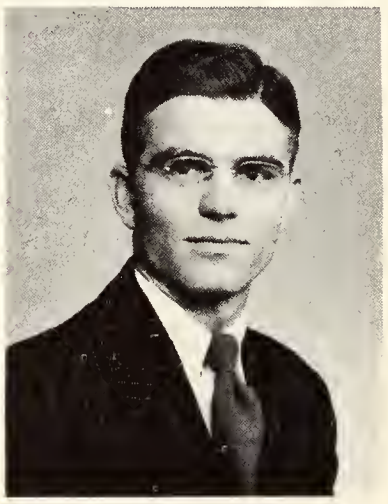

John Pfeiffer
"Come in X-9"

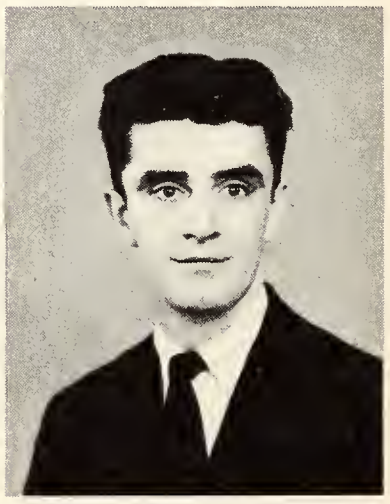

John Poland
"Rosaries, guaranteed for a lifetime"

Daniel Quinn
"Iron Man"

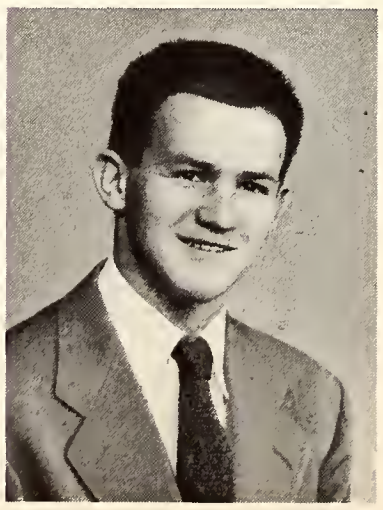

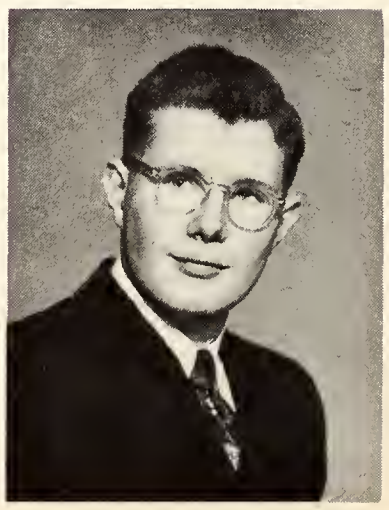

James Quinn
"Porkey"

Thomas Quinn
"On Top of Ole Smokey"

Donald Reardon
"We've had your type around before!"

Bernard Redmond
"Tobacco is good fertilizer!"

Albert Reitano
"The rule says..."

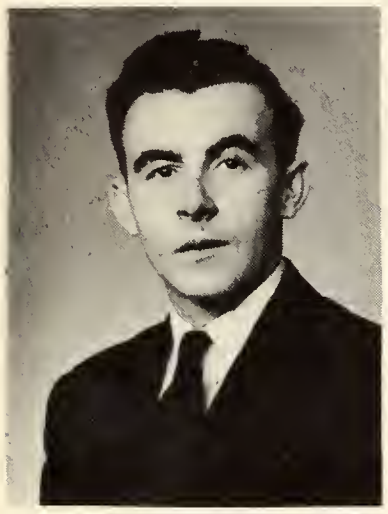

Isaiah Rice
"Now I don't want to argue!"

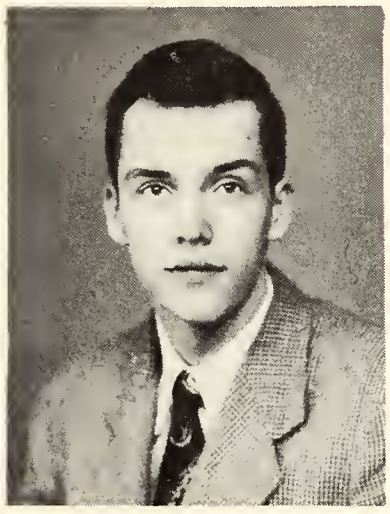

John Roock
"Shutter Bug"

Eleanor Rosinke
"Sammy"

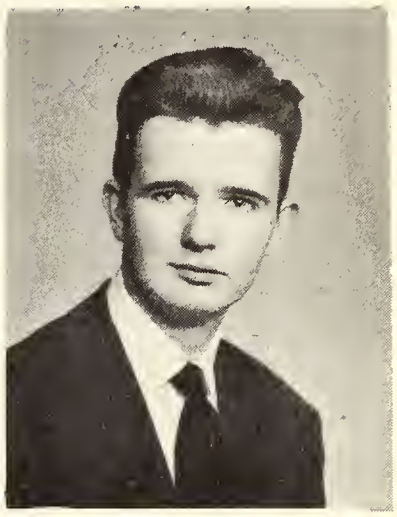

James Rynne
"It's the truth I tell you!"

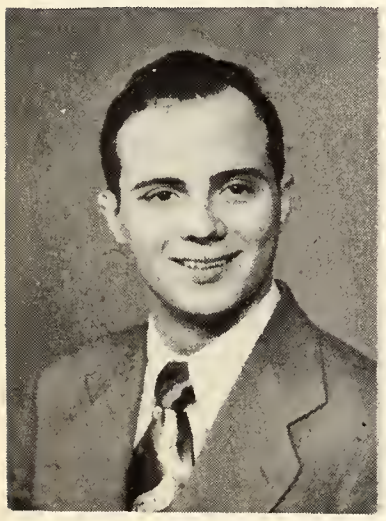

Joseph Salvatore
Geologist?

Anthony Savastano
"Cointainly I like lace curtains!"

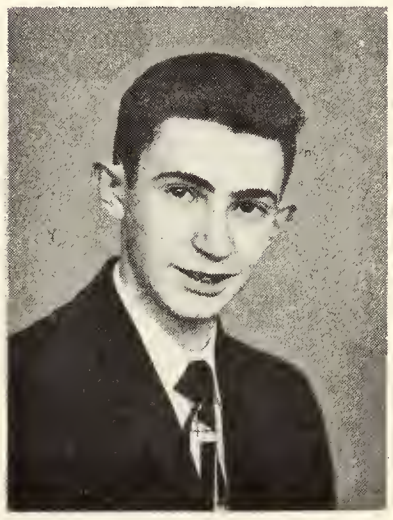

John Sgroi
"Mister big boy"

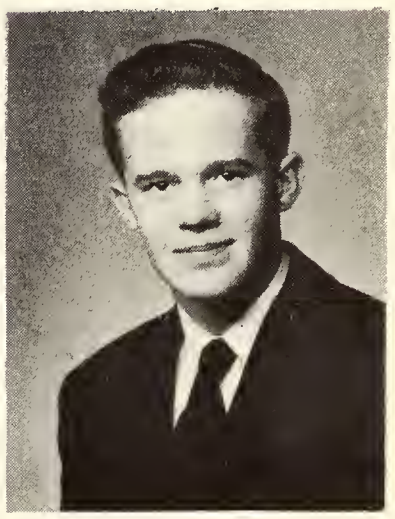

James Sherlock
"Shylock," Brantford's Boy.

Donald Shiroda
"For a nominal fee I can get you anything"

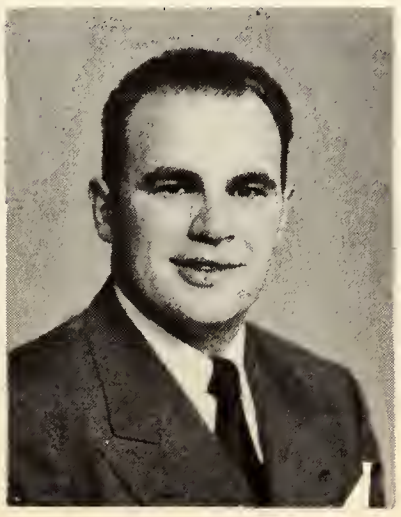

Alfred Sirucek
The "Fix" from Yorkville

Eileen Sullivan
"The Canadian Weather!"

Joseph Sullivan
"More brown bread"

Donald Traub
"Along Apostolic lines...."

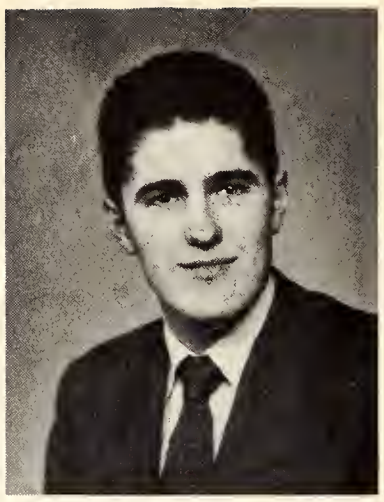

Cecil Watters
"Holy Waters"

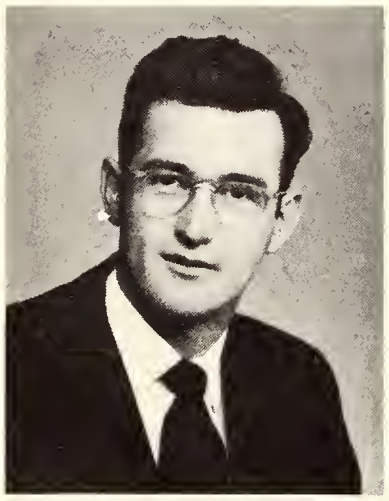

Joseph Wheeler
"Typical, the weatherman"

John Whitney
"Last but not least"

John Wills
"Oh conductor!"

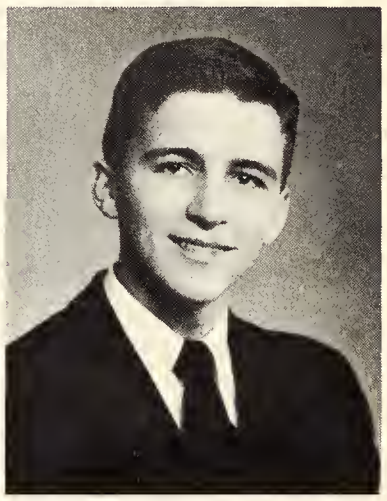

George Wurz
"The Senator from Utica"

CHRISTMAS RECESS!!!

Laudate Dominum

MAIN CHOIR

PLAIN CHANT GROUP

FR. MELLEN

JAMES CARROL, ORGANIST

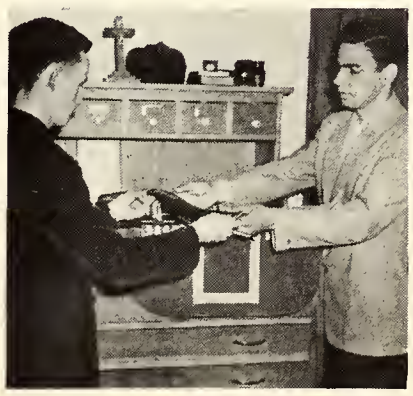

SACRISTANS

SACRISTANS

Francis Kelley Club

1st TERM OFFICERS

2nd TERM OFFICERS

In 1947, an organization bearing the name of Bishop Francis C. Kelley and inspired by the ideals found in his writings was established at Saint Jerome's under the guidance of Fr. Clayton Hergot, C.R. This club has for its primary purpose, the promotion of good-will, and brotherhood among seminary students. Such a goal is realized principally through the social and cultural activities of the club.

DEBATING SOCIETY

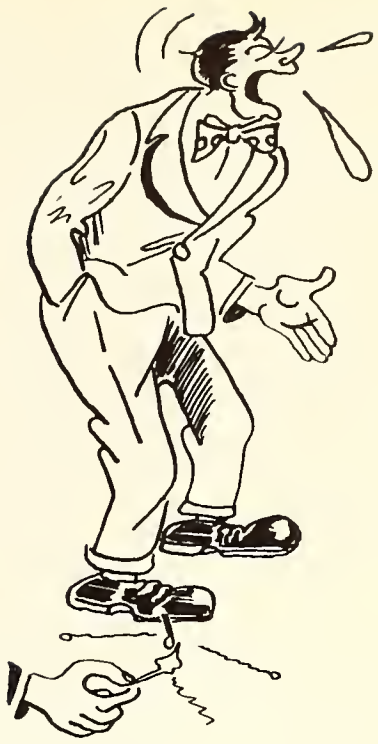

Debating

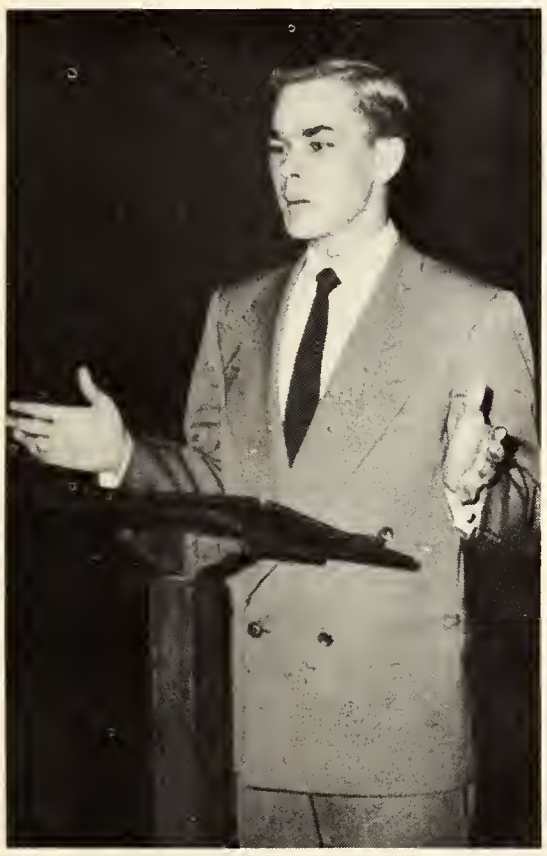

Richard Konkel, President

"Debate has enabled man all down through the ages to bring about decisive steps in his insatiable quest for truth." Indeed, those words were well personified by the Debating Society during the past school year.

Vernacular in the Liturgy, Preventive War, Socialized Medicine, and Foreign Policy were among the questions which were debated. Itiwould be almost impossible to decide which one of the topics received the most response among the students, faculty and guests.

This year, the Debating Society achieved its first aim, to arouse interest in contemporary issues. The fruition of this aim afforded a great impetus for the fulfillment of the intellectual and cultural endeavours of the Francis Kelley Club.

PRESENTATION

REBUTAL

Radio Workshop

St. Jerome's again returned to the airways this year, presenting three outstanding and fun-filled productions. This was the second year for the Radio Workshop to appear on Station C.K.C.R., giving Art Students the opportunity to display their acting abilities to the populus of Kitchener.

The first of these plays was presented in November when the adaptation of Julius Caesar was broadcast. It was enthusiastically received. The second play followed along the same lines. Although differing from it as a historical presentation, the second was a personal interest broadcast on the dreaded disease Cancer.

After the Christmas vacation, interested members again started planning for the new term. They concentrated their efforts on St. Jerome's second Easter broadcast.

This year the choice was, "No Greater Love", a dramatization of the Passion. A most successful and inspiring performance resulted.

GET READY!!

GO!!

Down Fifth Avenue

Home Again!!

St. Patrick's Day Parade

After lunch-- a meal at which the cook supplied an abundance of extra greenery-- on March 17th, Father Murphy announced to the diners that they would all meet in the courtyard to form a Saint Patrick's Day Parade. Well over two hundred students lined up in honor of the Irish.

Preceded by nothing less than a replica of Mc Namara's band, the column poured forth from the School and headed south. The cymbals clanged and the drums went bang, and the music was something grand. Every single soul was wearing the green and the leaders in green cutaways and top-hats, would have reminded you of Jimmy Walker proudly strutting down Fifth Ave. The parade snarled traffic on King Street for a while and then it continued along the less busy streets until the marches disbanded and were off to other celebrations.

"ENCORE"

Entertainment

ENTIRE ENSEMBLE

Show Business was booming almost continually from September to May. Never a dull moment! It seemed that there was always either a good program to look back upon or one coming up to look forward to. It must be that there are just some years when a particular intense concentration of talent takes place at the college. This was one of those years

ROSA AND GIUSEPPI

" STOB DA MUSIG!" (hic!)

"GALLAGHER AND SHEEN"

YEA MAN

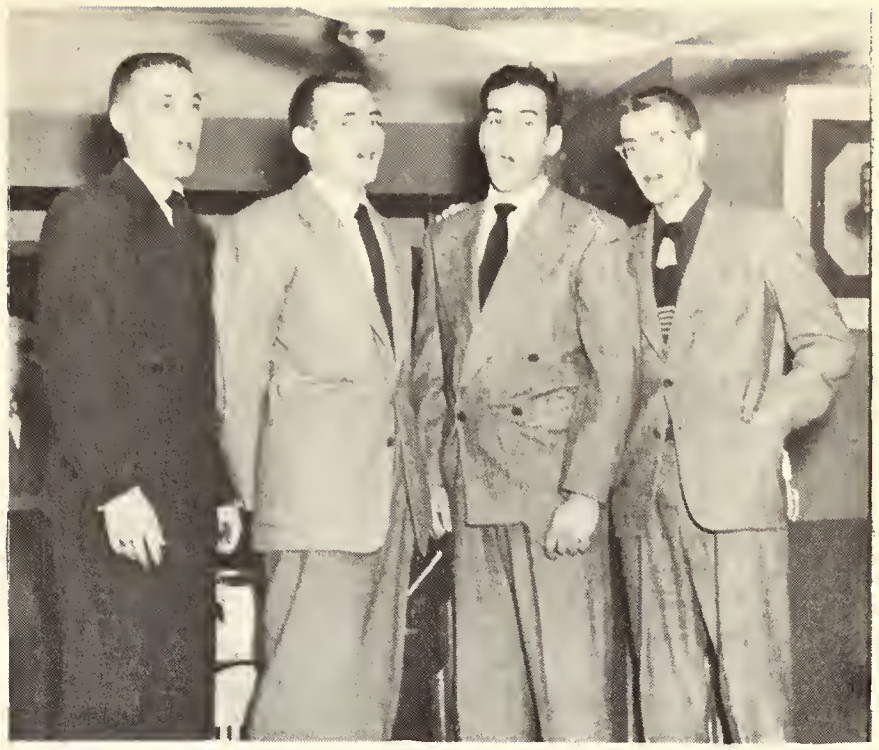

THE BOYS FROM SYRACUSE

Around Thanksgiving time the annual dinner of the F. K. Club, held this year at Leisure Lodge, was much enlivened by a sparkling display of musical-comedy. Art Students provided the very welcomed entertainment at the Alumni Banquet and at other events as well. Variety and high quality were the hall-marks of our home-grown vaudeville shows.

The April talent show was another opportunity to marvel at the versatility of our fellow-students. Singing, dancing, wisecracking, piano-playing, orchestrating---they ran the whole gamut of an unforgettable series of fascinating acts.

STRIKE UP THE BAND!

SOUND YOUR "A"

HIT IT!

"AINT SHE SWEET"

On Campus

Year Book Staff

Editor: Donald Driscoll
Photography: John Poland
Art: John Dalton
Typing & Printing: Laurence Grajek

Layout: Alfred Sirucek
Charles O'Connor
John Roock
James Lauducci

INTRA MURAL SPORTS

" 13 BALL, DOWN THE END!"

"Going, going.....?"

"SAFE!"

"GOOD SHOT!"

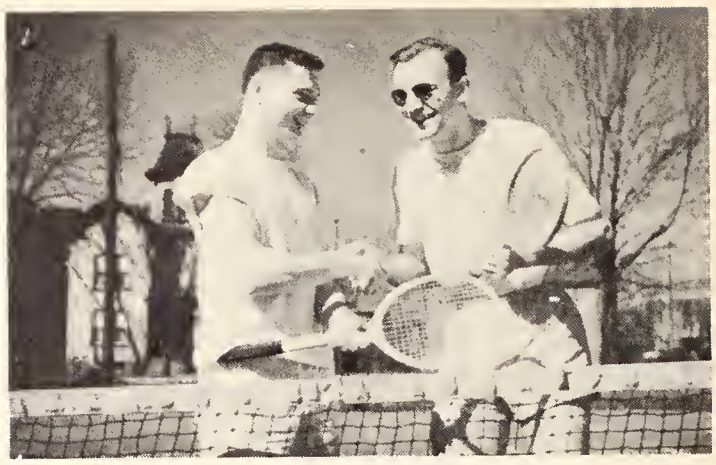

"WHO RENEGED?"

"WHO TRUMPED MY RIGHT BOWER?"

Varsity Basketball

The Varsity basketball club gave a real boost to the Arts Department during the past semester under the coaching of Pat Mackan. The fans flocked out to see the hoopsters in action and the spirit of the "I L's" rose to great heights. It was a good season, even though wins were tougher to get than referees.

Dan Quinn, Harry Englert, Tom Conlon, and Joe Wheeler were the high scorers. They were supported by a strong and hard fighting team, which cosisted of: Mike Kitson, Joe Maher, John Whitney, John Kennedy, Bill Marter, Frank Kolasa, Jim Sherlock, Bernie Lang and Dick Natalicchio.

There were no soft spots in the schedule because the best teams in the district were invited over to the College gym. McMasters Univ. (Hamilton) and St. Michaels College (Toronto) made their initial appearances at Saint Jerome's.

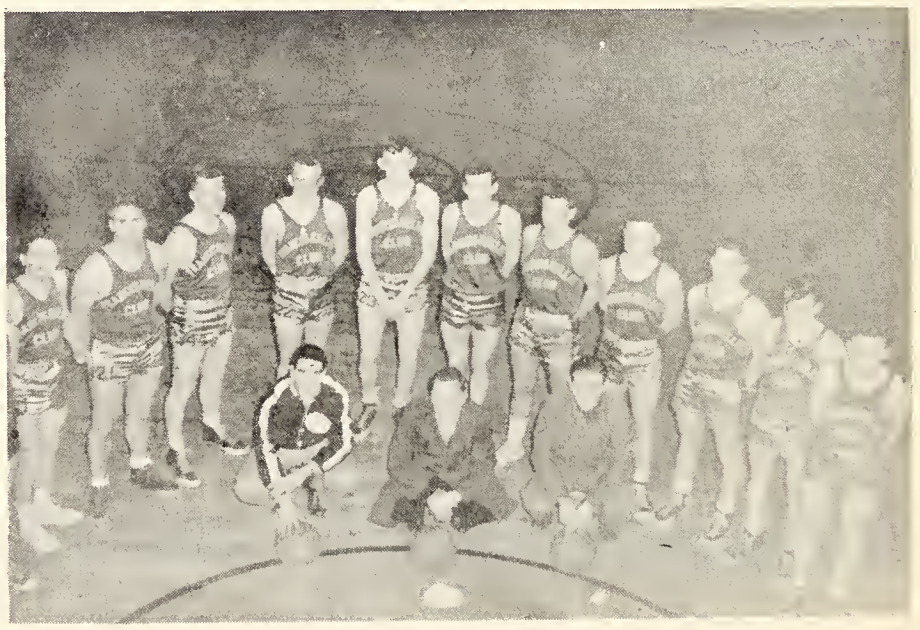

Center: R. Natalicchio, P. Mackan (coach), C. O'Connor
Left to Right: J. Kennedy, B. Lang, M. Kitson, M. Maher F. Kolosa, J. Wheeler, T. Conlon, W. Marter, D. Quinn J. Whitney, H. Englert. Absent: J. Sherlock

I. L.'s	- 62	S.J.C. Lions	- 41
"	- 40	St. Michael's	- 63
"	- 49	" "	- 58
"	- 49	St. Anthony's	- 62
"	- 49	Sacred Heart	- 46
"	- 53	" "	- 49
"	- 46	St. Patrick's	- 66
"	- 35	McMaster U.	- 38

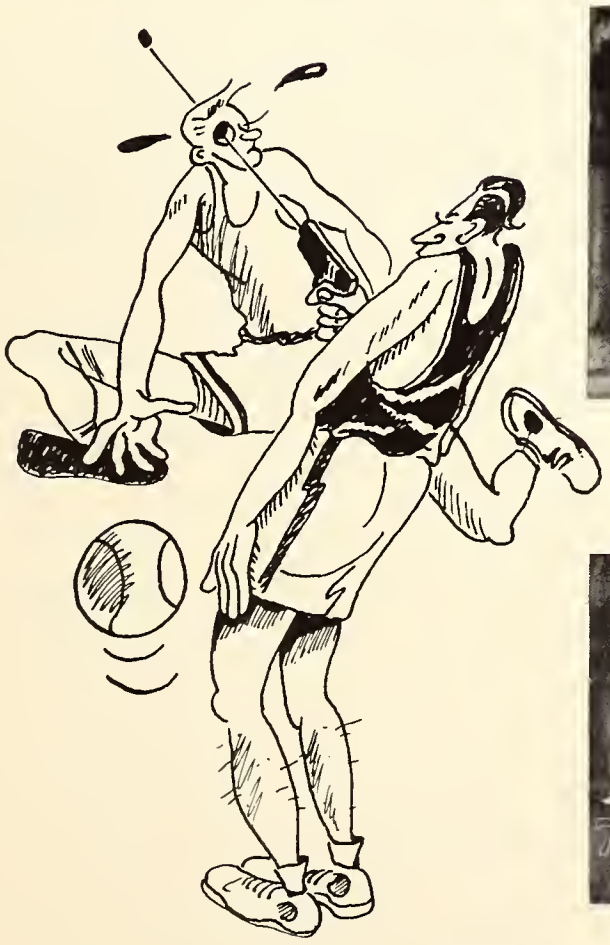

PORTRAITS FOR

"THE LION"

by

TRUSSLER PHOTO STUDIO

Congratulations to the Students on this publication of their Year Book.

WUNDER FURNITURE

Manufacturers of

"WUNDER BUILT"

Occasional Furniture

Kitchener Ontario

Queen's University

Kingston, Ontario.

Incorporated by Royal Charter 1841

Situated in the oldest city in Ontario—34 buildings—Health insurance provided during session.

ARTS—Courses leading to the degrees of B.A. and B.Com. Part of the work may be done by Summer School and correspondence.

SCIENCE—Courses leading to the degree of B.Sc. in Chemistry, Mineralogy and Geology, Physics; and in Mining, Metallurgical, Chemical, Civil, Mechanical and Electrical Engineering.

GRADUATE courses in Arts and Science leading to the degrees of M.A., M.Com., M.Sc. and Ph.D.

MEDICINE—Courses leading to the degrees of M.D., C.M., and M.Sc. (Med.); Diploma of Public Health, and Diploma in Medical Radiology.

NURSING SCIENCE—Courses leading to the degree of B.N.Sc.

COMBINED COURSES in Arts and Physical and Health Education leading to the B.A., B.P.H.E. degrees.

Matriculation pamphlet, sent on request, includes complete list of scholarships and prizes awarded on entrance and on University work.

Excellent facilities are provided for athletics—intercollegiate and intramural—including football, track, swimming and diving, hockey, skiing, skating, tennis,basketball, badminton, archery, boxing and wrestling.

Write to The Registrar for a copy of "Queen's In Pictures".

Compliments of

Matlow Furs

233 King St. W.

Kitchener

"RADIO AT ITS BEST"

Electrohome

"Furniture Styled"

by Deilcraft

Compliments of . . .

Imperial Wholesale Co.

Ralph Schwoob Manager

TEERKOTT'S GARAGE

Repairs to all makes of Cars
Motors Rebuilt
All Work Guaranteed

Phone 3-3721 84 King N. Waterloo

Fr. Lalonde makes a killing.

Interesting subject?

Compliments of . . .

METROPOLITAN STORES

31 King St. E. Kitchener

Compliments of

Kaufman Rubber Co. Ltd.

Kitchener

Compliments of

STEWART COAL COMPANY

64 Victoria St. S. Phone 6-6703

Dunker Construction Ltd.
Dunker Building
251 King St. West Kitchener, Ont.

Compliments of
KITCHENER SHOE CO.

Try
SCHAUS' MEATS
294 King E. Kitchener Phone 6-6407

Compliments of . . .
Ritz Music Store
26 Benton Street Dial: 4-4067
KITCHENER, ONT.

SAM FACKOURY & SON
Weber St. at Victoria
Phone 6-6172

National Credit Jewellers
DEALERS IN
FINE DIAMONDS AND WATCHES
KITCHENER
Kresge-Eaton Block Dial 2-3882

Compliments of
THE NEWMAN BOOKSHOP
Westminster Maryland

Lippert's Home Furnishings Ltd.
Complete Line of Home Furnishings
"Prices as Low as Quality Permits"
255 King St. W. Kitchener Dial 2-8381

Teacher Holds Teacher's Attention

Compliments of . . .
MAPLE LANE DAIRY
Distributors of
GOLDEN GURNSEY MILK
Phone 2-1994

Compliments of
Walter's Beauty Parlour

Compliments of
Ed. Heller & Company
Fine Watch Repairing and Engraving
54 King Street East Telephone 3-3167
KITCHENER - ONTARIO

Compliments of
Windsor Hotel
Mrs. C. J. Bruder, Manageress

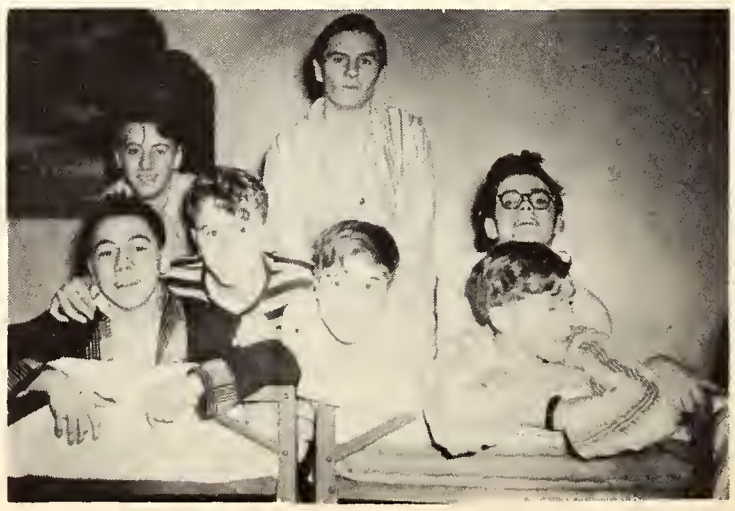

Bed Time?

Not in the curriculum!

Hearth Radio

ADMIRAL - CROSLEY - PYE

Radios - Television - Refrigerators

MAYTAG WASHERS

82 King St. S. Phone 4 - 4537

Waterloo, Ontario

Walz JEWELLERS

94 King S., Waterloo. Dial 5-5914

Burns

The Biggest Name in "Pantry Shelf Meals"

McMASTER UNIVERSITY

WITH WHICH IS AFFILIATED

HAMILTON COLLEGE

REGULAR COURSES IN: GENERAL ARTS (B.A.) — SCIENCE (B.SC.) — NURSING (B.SC.N.)

POST GRADUATE COURSES LEADING TO THE MASTER'S AND DOCTOR'S DEGREE (PH.D.)

A COMPLETE PROGRAMME OF ATHLETICS

FOR DETAILED INFORMATION CONCERNING: FEES — SCHOLARSHIPS — RESIDENCE — STUDENT EMPLOYMENT SERVICE — ETC.

APPLY TO

THE REGISTRAR,
McMASTER UNIVERSITY,
HAMILTON, ONT.

For the Finest DIAMONDS BECKER'S

King St. at Frederick · Kitchener, Ont.

Compliments of

KITCHENER LUMBER CO. LTD.

He's not backward.

GEO. LOBSINGER APPLIANCES

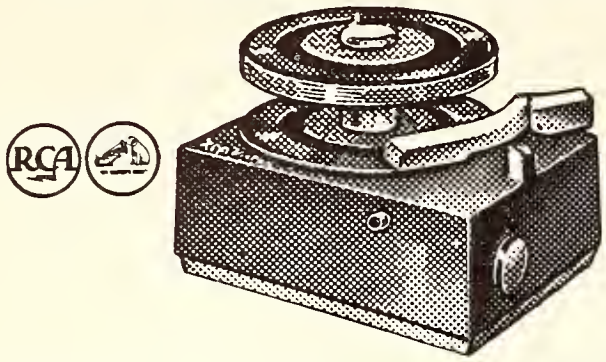

We carry a complete stock of records.

196 King St. W.
KITCHENER

The Game Is Over, Juniors Win

UNDERWOOD LIMITED

Makers of the Underwood Typewriter

•

SPECIAL RENTAL RATES TO STUDENTS

350 King St. W. Phone 7-7562

GOOD LUCK TO ST. JEROME'S

May You Win in Life—
As You Win in Sport

Compliments

of

HERTZ DRIVE-UR-SELF

Compliments of

MILLER'S

PLUMBING

AND

HEATING

5 Cedar S. Kitchener Phone 7-7032

WATERLOO BEDDING CO. LTD.

For the REST of your life sleep
on
WATERLOO BEDDING
PRODUCTS
Comfortaire & Sunanaire

Birthday Party In The Dorm

STEVENS MOTORS LTD.

Your MERCURY, LINCOLN, METEOR,
MERCURY TRUCKS dealer.

"One of my sons will serve you"

6-6466 24 hour service 471 King E.

Cleaning up the campus.

Alvin Tile Co.

Floor and Walls, Marble, Vitrolite
Rubber and Inlaid Linoleums
Expert Workmanship

Free Estimates

614 Edna St., Kitchener
Phone 2 - 5164

"Our Satisfied Customers Are Our Best Advertisers"

Compliments of

LANG TANNING

Compliments of

CANADA HEALTH & ACCIDENT

A Solid Canadian Company ASSURANCE CORPORATION

HOME OFFICE WATERLOO ONTARIO

Snyder's

Living Room Furniture

•

Waterloo - Montreal

Starting early.

Compliments of . . .

A. B. Caya

LIMITED
Kitchener

Compliments of

Conger Lehigh Coal Co. Ltd.

Manager H. W. Sturm

18 Lancaster W. Phone 6-6045

Compliments of

Dahmer Sheet Metals Limited

WATERLOO MEAT MARKET

— HIGH QUALITY —

FRESH SMOKED AND COOKED MEATS

14 King St. N. **Tel. 7-7047**

Weber Hardware COMPANY LIMITED

Retail store - 66 Queen St. S.
Wholesale warehouse - 675 Queen St. S.

Compliments of . . .

J. C. Jaimet Co. Ltd.

Phone 2-4409 Kitchener

Some Of The Boys From The Dorm

Fr. Hauser Doing His Homework

KITCHENER
GUELPH
GALT

Acker's
ACKER FURNITURE CO LTD

STRATFORD
SARNIA

Complete Home Outfitters

Compliments of . . .

Wagner Electic

ELECTRICAL APPLIANCES

273 Lancaster St. Kitchener

Compliments of . . .

FRANK'S
JEWELLERS

8 King St. S. Phone 7-7574

WATERLOO, ONT.

Compliments of . . .

Walker Stores Limited

"A pleasant place to shop"

Kitchener

Charter **MOTORWAYS** for your next club outing.

Modern Coaches Reasonable Rates

The Western Ontario Motorways, Ltd.

40 Lancaster W., Ph. 3-3638. Kitchener

Twin City Furniture Co.

"We guarantee to save you money"

A complete line of home furnishings and electrical appliances.

273 King St. W. Kitchener

Little might.

Compliments of

H & N

ORVAL DORSCHT
For All-Year-Round-Sports
91 King St. N. Phone 2 - 5041

Preston Cleaners & Dyers

Mothproofing, Hat Cleaning & Blocking
Shower Proofing
Phone Preston 648 Galt 1430
Speedy Delivery

For Classics in Fashion

Shop With Confidence

in the

MEN'S SHOP

at

GOUDIES
DEPARTMENT STORE

Visit the GRILL ROOM
open 8.30 a.m. to 5 p.m.

1909 — 1952

Compliments of

HARRY WUNDER

CONSTRUCTION CO. LTD.

GENERAL CONTRACTORS

INDUSTRIAL - COMMERCIAL
BUILDERS

185-187 Borden Ave. S. Ph. 2 - 8328

KITCHENER, ONTARIO

Compliments of

Wintermeyer Askin Youngson

LAW OFFICE
25 College St. Kitchener, Ont.

LORNE BECKER
Automotive Service
495 Frederick St. Dial 2 - 3196

WALTER McGIBBON, Q. C.
Barrister & Solicitor
Waterloo, Ontario

Half-time.

Compliments

of

The H. Krug Furniture Co. Ltd.

KITCHENER, ONTARIO

•

Manufacturers

of

Fine Furniture

Since 1880

•

The Sodality Canteen During Recess

C & H TRANSPORT LTD.

Dependable Transportation
Since 1923

Head Office — Waterloo, Ont.

FIVE POINT FRUIT STORE

DOMESTIC & IMPORTED *Fruits* AND VEGETABLES

J. Izma Prop

210 Frederick Kitchener Ph. 2-2073

PALLADIUM RESTAURANT

"Pure and Tasty Food"
Ice Cream Delights

146 King St. W.

Compliments of . . .

SUPERIOR MEMORIALS

"Monuments of Distinction"

528 Victoria St. N.
Kitchener

Phone
4-4824

Compliments

of

ARNOLD BROS. LIMITED

Exclusively Wholesale

TOBACCOS - CONFECTIONERY - SUNDRIES

PHONE 3-3695

936 King St. E. **Kitchener**

Grade X During Science

Spectators galore.

GEORGE'S MEAT MARKET
King St. Preston, Ontario

PRESTON TEA ROOMS
749 King St. Preston, Ontario

Compliments of
Fischer Hardware
634 King St. Preston, Ontario Phone 19

OUEEN'S RESTAURANT
KITCHENER'S LEADING RESTAURANT
GOOD FOOD GOOD SERVICE

Compliments of
DOWING FLOWERS
Next To The Capitol

Liggett's Drug Store
228 King St. W., Kitchener, Ontario

BOB'S GROCERY
Groceries, Fruit & Meat We Deliver
570 Frederick St. Phone 2 - 1234

FRANK'S THRIFT STORE
Phone 5 - 5016 226 King St. West
Where Your Dollar Does Double Duty

STREBELS SHARPENING SERVICE
Scissors, Lawn Mowers, Saws & Clippers
Keys Made Phone 7 - 7511 23 Erb St., W.

MICHAEL'S LUNCH BAR
Light Lunches, Hamburgers,
Coffee 320 Louisa St., Phone 2 - 8051

THE PINES INN
We cater to weddings, banquets and small dinners For Reservations Phone 2 - 4111

CORRIGAN'S SERVICE STATION
Lubrication & Repairs to all Makes of Cars
217 Louisa St. Phone 2 - 3863

Compliments of
M. FORTE FRUIT
197 King St., E. Kitchener

KING & SHELDON MOTOR SALES
The Home Of Better Used Cars
Cars Bought, Sold, and Traded
Towing and Snowploughing
1299 King E. Dial 2 - 9491
Owned and Operated by Tom Russo

Compliments of
HAROLD HESS & SONS
45 Waterloo St.
Groceries, Meat, Fruit & Vegetables

JEN - FRAN
BEAUTY SALON
Specialists In All Types of Permanent
Waving and Beauty Culture
22 Young St. Kitchener Phone 6 - 6193

CANADA DRY
The Best Of Them All
At Work At Play

SMITH & RENNER SALES & SERVICE
Texaco Products - Quality Used Cars
King St. Preston, Ontario

Yea for our side!

NELS SHANTZ MOTORS LTD.

Studebaker Cars and Trucks
Quality Pays Dividends
470 King St. E. Kitchener, Ontario

S.E. ROZELL & SONS
Plumbing, Heating, Sheet Metal Work
Electrical Work Oil Burners
311 Victoria St., N. Telephone 6 - 6792
Kitchener, Ontario, Canada

Lopez, hero of the half-time.

★ ★ ★ ★ FUNDAMENTAL

The fact that there are only two moments in our lives when our financial books are balanced is fundamental.

The amount of property we have accumulated really matters at only two times in our lives; one of these moments is when business retires us; the other is when the family calls the undertaker.

It is at either of these two moments that the great, burning light of finality shines upon our financial accomplishments.

It is our financial day of judgment!

THE Dominion Life ASSURANCE COMPANY Since 1889
HEAD OFFICE: WATERLOO, ONTARIO

George Becker, Branch Manager Bank of Toronto Bldg., 1 King St. N., Waterloo Dial 88463

Announcers at a big game.

Ratz-Bechtel
"FUNERAL SERVICE"
621 King St. West Phone 6 - 6495
Kitchener, Ont.

ART STOCKIE
SHELL SERVICE STATION
Gas & Oil Shell Lubrication
CAR ACCESSORIES GOODYEAR TIRES
105 King St. S. Waterloo, Ontario

Longest commercial in Sodality elections.

RADIO LUNCH

If your appetite is large,
And your pocketbook is small,
Come to Radio Lunch
Our price is best of all.

THAT "NEW" HOME
WILL LOOK BETTER IF YOU USE
MODERN CRETE
"THE NEW MASONRY LUMBER

Modern Crete of Canada Ltd.

5th Ave. Kingsdale Phone 2 - 7501

Huntington SEAL-O-SAN, the ideal wood floor finish for all wood floors, especially designed for gymnasium and school classroom protection.

HUNTINGTON LABORATORIES
LIMITED
Sanitation Products

72 Duchess Street. Toronto, Ontario

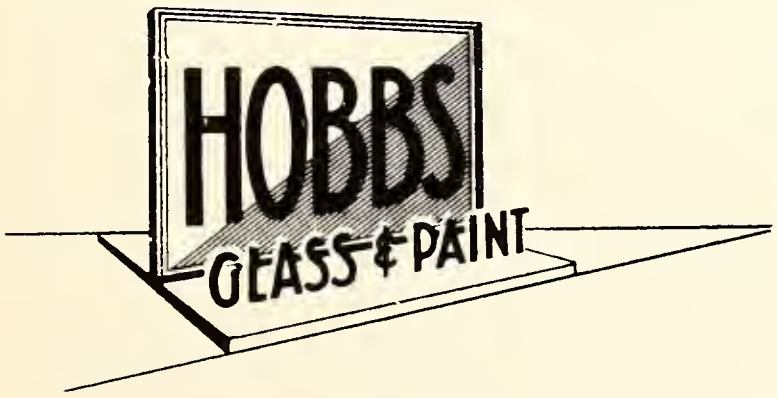

26 Young St. Kitchener

SAM SIDERSON

EGGS POULTRY

PROMPT, FRIENDLY SERVICE

AT ANY TIME

522 Highland Road Phone 7 - 7669

HALL AUTOMOBLES LTD.

TWIN CITY DEALERS

CHEVROLET OLDSMOBILE

DRINK
KIST
BEVERAGES

WATERLOO KIST BEVERAGES

O.D.M. vs. Faculty.

STATIONERY PRINTERS
12½ GALT STREET
HESPELER, ONT., CAN.

Flynn Bros., Printers

TELEPHONE 2437

Spring work-out.

BALL BROS. LTD.

GENERAL CONTRACTORS

FOR FINE CHURCHES, SCHOOLS, DOMESTIC,

COMMERCIAL AND INDUSTRIAL BUILDINGS

49 King St. E. **Kitchener**

Intermission at the Xmas Concert.

122 KING S. WATERLOO, ONT

K-W CAR COVER

CUSTOM MADE SEAT COVERS

PHONE 6-6234 SAM RUSSO, PROP.

"Maker of Dearms"

Compliments of

PETERSON'S CORNERS

140 Highland Road E. Phone 2 0143

TWIN CITY AUTO PARTS LTD.
"A complete parts service"
212-216 King St. E Phone 2-1692

REINHART BROS.

Motorcycles Bicycles Welding

BRAUN

ORNAMENTAL IRON WORKS

METAL STAIRWAYS, STAINLESS STEEL RAILINGS AND PIPE RAILINGS TO ANY DESIGN. ALSO FIRE ESCAPES AND FIREPROOF DOOR FRAMES, METAL DOORS, TOILET PARTITIONS SHOWER STALLS.

OUR MOTTO: "IF IT'S METAL WE'LL FORGE IT!

289 VICTORIA ST., N. ESTIMATES FREE PHONE 5 - 5012

The Perfect Combination

B. F. GOODRICH PRODUCTS
- PLUS -
B. F. GOODRICH SERVICE

Assure You of

Trouble-Free Driving Always

Drive in and see our complete line of tires, batteries and automotive accessories

B. F. GOODRICH STORES

Phone 6 - 6459

445 King St., W. Kitchener

Philip Gies Foundry Ltd.
A Complete Service Since 1902
Kitchener, Canada

Compliments of . . .

Peoples Stores Ltd.
Your Family Store

Compliments of

THE SHERWIN-WILLIAMS CO.

Paints - Wallpaper - Artists Supplies

Christmas carols.

Compliments of

Kuntz Electroplating Limited

ELECTROPLATING - POLISHING & BUFFING
BRIGHT NICKEL and CHROME
COPPER and CADMIUM

7 Princess, E. **Phone 2-7770**

WATERLOO — ONTARIO

Boarders' Xmas party.

Monrovia Farms

Complete line of

Dairy Products

produced from the
HOME of the DAIRYLAND

Waterloo, R.R. # 3 Phone 2-1739

Compliments of

PROUDFOOT MOTORS LIMITED

DODGE DE SOTO DODGE TRUCKS

665 King St. Phone 8-8478

Compliments of . . .

WATERLOO MUTUAL FIRE INSURANCE COMPANY

Waterloo, Ont. **Phone 4-4703**
4-4704

JENKINS & WRIGHT
ARCHITECTS

KITCHENER - PHONE 4-4733 233 QUEEN ST. S.

Hurling the Shot-put.

BENNETT & WRIGHT LIMITED
CONTRACTORS
HEATING, PLUMBING, AIR CONDITIONING
AUTOMATIC SPRINKLERS
WHOLESALE, RETAIL

PHONE 7-7145
KITCHENER
ONTARIO

SMOKES - MAGAZINES - CONFECTIONERY
Stamps For Collectors
Bought and Sold

BERBERICHS

2-7457 319 King West

They never grew up.

Dinkel's Jewellers

FOR ALL YOUR JEWELLERY NEEDS

See Graham Kloepfer For Your

Special Discount

127 King E. Phone 2-3591

Kitchener

Compliments of

WALPER HOTEL

and the

HOTEL KITCHENER

Compliments of

E. SCHNARR & SONS

General Contractors and Home Builders

•

106 Kent Ave. Kitchener

PHONE 2-4944

Ken Smith

Tinsmithing

Clare Hecla Agency

Air Conditioning and Gravity

Furnaces - Oil Burners

Eavestroughing - Sheet Metal Work

86 Euclid Ave., Waterloo Phone 5 5507

Free Estimates

Whatsit?

SCHENDEL STATIONERY
See Us For Your School And
Personal Stationery Supplies
43 King St. N. Waterloo, Ont.

WESTMOUNT GOLF
& COUNTRY CLUB, LTD.
KITCHENER - WATERLOO

SYDNEY'S BEAUTY SHOPPE
(Mrs Helen Niziol, prop.)
Open Evenings
257 Sydney S. Phone 2 - 7967

HAMMOND'S BARBER SHOP
Formerly Boehmer's Barber Shop
3 Barbers Courteous Service

FAHRNER'S DRUG STORE
Our Motto - Your Health First
201 King St., W. Phone 2 - 1895

THE LIGHTHOUSE CURB SERVICE
Service at your car
Corner Victoria & Frederick Ph 24233

RAPHAEL'S CREDIT JEWELLERS
Expert Watch Repairing - 48 hour Service
225 King St., W., Phone 2 - 5508

A. M. MORSCHER
FINE SWISS WATCHES
Watchmaker and Jeweller
125 King St. W. Arcade Building

Ace cheer-leaders.

Wheels on a hook.

Compliments of
GENERAL SPRING PRODUCTS
LIMITED
60 OTTAWA ST. S.

ROYAL RUG WASHING SERVICE
Upholstered furniture shampooed
71 Laurel St., E. Phone 4 - 4024

GEO. CLUTHE MANUFACTURING LTD.
Canada's Largest Range Of Screwdrivers
KITCHENER, ONTARIO

MILLS BROS.
Barbering & Confectionery
90 1/2 Breithaupt St., Kitchener

DUMART'S LUNCH
Hamburgers Hot Dogs Steak-on-the-bun
219 Louisa St.

NORTHWARD BARBERSHOP
H. C. Lackenbauer
43 1/2 Waterloo St.
PAPERS MAGAZINES SMALLWARE

LEA-WEBER LIMITED
SEEDS OF QUALITY
Phone 2 - 5572 R.R. #3 Kitchener

RED FRONT DEPT. STORES
KITCHENER'S MOST POPULAR
FAMILY SHOPPING CENTRE

Deep thought.

KING'S WILLOW RESTAURANT

Phone 2 - 0523

Corner King and Willow Sts. Kitchener

Compliments of

RON TAYLOR

— DEALER IN —

Choice Groceries, Meats and Vegetables

Samuel at Brubacker Sts.

"Hello...Coke!"

Ask for it either way ...both trade-marks mean the same thing.

Coca-Cola TRADE MARK REG. "Coke" TRADE MARK REG.

LOUGHEED BUSINESS COLLEGE

DEDICATED TO "YOUR" EDUCATIONAL BETTERMENT

High School Graduates with a business training are always in demand. Our business administration and secretarial courses consist of: filing, spelling shorthand, business machines, office practice, accounting, English, bus-x iness correspondence, commercial law, penmanship, rapid calculationxxxx arithmetic, economics, salesmanship, business organization, management.

PERSONAL SUPERVISION . . . . INDIVIDUAL INSTRUCTION

33 King St. East Kitchener Phone 8-8670

TWIN CITY LAUNDRY

Dry Cleaners Cold Storage

Cash & Carry

355 King St. West 248 King St. East

13 Dupont St. E Waterloo Phone 28838

JADESKI'S SERVICE

Body & Fender Work

Tires, Batteries, Lubrication

964 King St. East Kitchener, Ontario

Phone 7 - 7965

Canuck winter.

Compliments of

Wentworth Radio & Auto Supplies Limited

•

103 King St. West **Kitchener**

Phone 8-8427

No hard feelings.

Compliments of . . .

WATERLOO SPRING COMPANY LIMITED

Compliments of . . .

SUPERTEST PETROLIUM CORPORATION

Staff - Kitchener

Compliments of . . .

PURITY DAIRY

DR. S. H. ECKEL

Dentist

Waterloo, Ontario

Compliments of

Sehl Engineering Ltd.

136 Ottawa St. S. Kitchener, Ont.

Disciplinarian relaxes.

Compliments of . . .

Walsh Funeral Service

John A. Walsh & Sons

•

160 King St. S. Telephone 4-4123

Waterloo

Compliments of . . .

JACK MILLER SERVICE STATION

"Your one stop service"

Compliments of . . .

SAUDER'S MEN'S WEAR

Compliments of . . .

HENRY & ANDY BARBERS

Waterloo, Ontario

Compliments of . . .

W. E. PREISS, Finest Foods

Waterloo, Ontario

Compliments of

Canada Cabinets and Furniture Limited

•

Last minute of freedom.

BLOCK ICE

SIZED ICE

ICE CUBES

"THE BEST IN ICE"

Kitchener Tri-Pure Ice Co.

Compliments of

Radio Station C. K. C. R.

Compliments of

A FRIEND

A SUBSIDIARY OF

Blue Top Brewing Co. Ltd.

CORD-IALLY YOURS

DOON TWINES LTD.

Ottawa Street S.

•

KITCHENER - ONTARIO

BOEGEL APPLIANCES

"Everything Electrical"

50 Queen St. S.
Kitchener

74 Main St.
Galt

Hanover Transport Ltd.

SERVICING CENTRAL
& WESTERN ONTARIO

Phone 2 - 3021

Western serenaders.

Compliments of . . .

P. Hymmen Co. Ltd.

Compliments of

Ontario Flower Shop

Free samples.

FULLY ACCREDITED by Dept. of Education, Province of Ontario and Canadian Business Schools Association

You are cordially invited to visit

WELLS ACADEMY

Business Administration
Accounting
Sales and Executive Training Courses.

44 QUEEN ST. S. PHONE 2-3191
Kitchener, Ont.

When you are Wells trained you are well trained.

Hard on the knees.

Walper Tobacco Shop

W. CLARE DUFFUS LIMITED
Distributor Lumber Veneers Plywood
WATERLOO, ONTARIO

Which one's the pumpkin?

COMPLIMENTS

AND THE BEST OF GOOD WISHES

The Hay Stationery Company Limited

Complete Office Outfitters In Western Ontario For Over Thirty Years.

LONDON ONTARIO

Compliments

of

KITCHENER PACKERS CO. LTD.

PORK AND BEEF PACKERS

KITCHENER, ONT. PHONE 6-6414

●—the best produced

●—the best to eat

●—the taste will tell

Beef - Veal - Pork - Lard - Smoked Meats - Sausages

"Summer Sausage our Specialty"

Mel Weber

YOUR SPORT IS OUR BUSINESS

SPORTING GOODS

College Pins—Sweatshirts—Pennants—Crests

38 Queen St. S. Kitchener, Ont.

Hard at work.

Prof. cracks a joke.

Compliments of

WOOLWORTH'S

Compliments of . .

PHILLIP HOFFMAN &SONS LTD.

CRAN'S SUNOCO STATION
Phone 2 - 0219
483 Frederick St. Kitchener

PIRAK STUDIOS
Photographers
125 King St., W. Phone 2 - 5363

Compliments of

General Auto Supply

LUMBER BUILDING
SUPPLIES & MILLWORK
THE BOYER LUMBER CO. LTD.
96 Union St. E. Waterloo
Phone 5 - 5592

United Windsor Cabs
14 Cabs
Phone 5 - 5611 & 6 - 6411
Kitchener, Ont.

Compliments of

WHITNEY & WHITNEY
Barristers
Waterloo

Compliments of . . .

Reinhardt's Drug Store
83 Frederick St. S. Phone 2-2344

Compliments of

A FRIEND

Boarders' initiation.

Smiling after a victory.

RIVERSIDE LUMBER CO. LTD.

Cor. Guelph and Maple Sts.
Phones: 2-3306 -2-6486
KITCHENER ONTARIO

Philip Gies Foundry Ltd.
A Complete Service Since 1902
Kitchener, Canada.

VICTORIA CIGAR STORE
127 Water St. N. Kitchener

Compliments of

FISHERS BREAD LIMITED

A STRONG WATERLOO COUNTY FINANCIAL INSTITUTION

Savings Accounts, 2% Interest
...over 37,000 Depositors
Guaranteed Investment Receipts
Safe Deposit Boxes

Estates Administered
Mortgages
Real Estate
Securities Bought and Sold

Kitchener
Galt

The WATERLOO TRUST AND SAVINGS COMPANY

Waterloo
Preston

Compliments of . . .

SWISS KNIT

Compliments of

Kitchener-Waterloo Retail Druggist Association

CARDEL ENTERPRISES LIMITED

INSECTICIDES AND SPRAY EQUIPMENT

QUEEN ELIZABETH BLVD., TORONTO 14

Getting set for a TD.

Compliments of

Bernardo-Hill Tile Co. Ltd.

FLOOR AND WALL TILE
CONTRACTORS

71 Queen St. S. Kitchener

The army pays us a visit.

TOWN AND COUNTRY
SNACK BAR

Come in for a light snack;
You'll enjoy it.

Victoria St. N.
opp. Weston's

Phone 2-9010
ART RICKER, Prop.

BOEHMERS
at **SIX-CHARLES** *St*

PHONE 8-8414 Kitchener
132 Main St. – Galt

Compliments of

PANNILL VENEER CO.LTD.

Manufacturers of
FURNITURE VENEER

Courtesy

THE Gruhn FUNERAL HOME
AIR CONDITIONED CHAPEL
DIAL 4-4384 178 QUEEN ST. SOUTH

Formerly the Lippert-Gruhn Funeral Home
KITCHENER, ONT.

B-ball at its zaniest.

WENZEL'S SERVICE STATION

Phone 3-3006
709 King St. E.
Kitchener
Ontario

Your Friendly
B-A Dealer

Where's the ball?

From A Friend

Trussler's Service Station

"We Aim to Please!"

Phone 2-9867 King & Louisa Sts. Kitchener

Compliments of . . .

STAR CLEANERS

LLOYD SCHWEITZER SHOES

Fine Footwear For the Family

114 King St. S. Waterloo

Compliments of

Richardson, Bond & Wright, Ltd.

LITHOGRAPHERS, PRINTERS, BOOKBINDERS

Originators of Photo-Repro

PHONE 850-851 OWEN SOUND

HUEHN'S SERVICE STATION

Reliance Gasoline and Oil

Phone 6-6679 150 Victoria St. N.

CONFECTIONARY & GROCERIES

114 St. Ledger St.

Leo Pang Phone 2-0175

Compliments of . . .

Goodwill Clothing

HERMAN LIPPERT

Kitchener's largest & oldest men's store

24 King St. E. Kitchener

Pep talk.

Jr's umpteenth straight win.

Compliments of

WATERLOO MUSIC CO.

A. THIELE

BRODEY DRAIMIN & CO.

MANUFACTURERS OF FINE FURS

Dial 2 - 8351

106 King West Kitchener

SAME SUPERIOR QUALITY

ROY LATTNER RES. Phone 3-3889 BUS. Phone 2-1091

C. W. LATTNER & SONS

MACHINE SHOP

MACHINE BUILDING, GEAR CUTTING & WELDING

380 WENDELL AVE. KITCHENER, ONT.

Referee's work-out.

How high is high?

Compliments of

Mittys MEN'S Wear

Compliments of

KITCHENER DAIRIES LTD.

DO YOU KNOW

how little it costs to buy protection at YOUR age?

Everybody knows that life insurance rates are affected by the age of the person to be insured . . . the earlier you insure the lower the premiums. But have you found out just how small the annual premium would be in your own case?

There is another very important reason why it is in your own interests to take out insurance while young. Good health is essential before you can be insured . . . and you may become uninsurable in later years.

The proper type of policy for you can best be determined in consultation with an insurance expert. Why not call the Mutual Life of Canada representative? He has been trained in adapting life insurance to each person's particular needs. Ask him to explain the many advantages of Mutual low cost life insurance.

THE
MUTUAL LIFE
***of* CANADA**

Established 1869

Head Office—Waterloo, Ont.

Kitchener Branch Office—119 King St. W. Phone 4-4713

Rich's Shoe Store

Handsome, Rugged, Comfortable

Footwear In Every Price Range

Compliments of . . .

The Junior Shoppe

209 King St. W.

Close game.

Students kept busy.

WITTER'S SERVICE

FUEL OIL & OIL BURNERS

FURNACES AIR CONDITIONING

21 - 23 Benton St. Kitchener

Phone 2 - 4065

BE SMART BE PRESSED

PATRONIZE YOUR

LOCAL CLEANERS ASSOCIATION

JESSOP & WHALEY

MACINTOSH CLEANERS

NEWTEX CLEANERS

PEARL LAUNDRY CLEANERS

RAYMOND CLEANERS

TWIN CITY CLEANERS

SWAN CLEANERS

WUNDER WAY CLEANERS

Sehl Hardware Ltd.

INVITES YOU TO SHOP AT OUR STORE

WE HAVE - ALL YOUR NEEDS - IN HARDWARE

PAINTS & WALLPAPERS --- TINSMITHING & HEATING

62 KING ST. E.

WATERLOO COAL CO. LTD.

DISTRIBUTORS FOR

LOSCH AUTOMATIC BOILERS

Almost time for the bell.

Student Directory Arts Department

E. Barrett,
1211 E. 59th St.
Brooklyn 34, N.Y.

M. Barrett,
106 W. Park St.
Centralia, Pa.

Wm. Bennison,
108 Litchfield Ave.
Babylon, L.I., N.Y.

R. Breed,
41 1/2 Salina St.
Baldwinsville, N.Y.

L. Brunning,
R.R. #6,
Hamilton, Ont.

V. Brunning,
R.R.#6,
Hamilton, Ont.

J. Carroll,
166 Railroad St.
St. Johnsbury, Vt.

R. Casey,
612 Pine St.
Berwick, Pa.

R. Ciccarelli,
610 Avery Ave.
Syracuse, N.Y.

T. Conlon,
926 Morris Ave.
Bronx, N.Y.

J. Cullinane,
330 67th St.
Brooklyn 20, N.Y.

J. Dalton,
208 Dorwin Ave.
Syracuse, N.Y.

T. DiFede,
700 Main St.
Roseto, Pa.

D. Driscoll,
527 S. Park Ave.
Buffalo 4, N.Y.

D. Driscoll,
850 Logan Ave.
Bronx 61, N.Y.

G. Duffy,
Washington St.
Sparkhill, N.Y.

W. Duraczynski,
341 E. Elm St.
Conshohocken, Pa.

S. Emmi,
509 John St.
Syracuse 8, N.Y.

R. England,
527 N. State St.
Jackson, Mich.

H. Englert,
2104 Belle Ave.
Lakewood 7, Ohio.

D. Eppenbrock,
R.R. #2,
Harbor Beach, Mich.

J. Finch,
819 Moore River Dr.
Lansing, Mich.

Wm. Flanagan,
Westport,
South Dakota.

R. Flannery,
Montrose,
South Dakota.

R. Fox,
145 E. Milford Dr.
Syracuse 6, N.Y.

D. Gavan,
77 Cambridge St.
Ottawa, Ont.

J. Garvey,
211 S. 6th St.
Millbank, S.D.

R. Gilhooly,
2899 Coddington Ave.
New York 61, N.Y.

H. Givens,
630 Galdstone Ave.
Ottawa, Ont.

J. Glaab,
47 Grove St.
Guelph, Ont.

C. Glavanic,
492 Montague St.
Sudbury, Ont.

L. Grajek,
1362 Almeda,
Detroit 3, Mich.

John Grecol,
3763 W. 136th St.
Clevland 11, Ohio

F. Hall,
546 Lafayette Ave.
Grand Rapids 3, Mich.

B. Hayes,
134 Rebecca
Hamilton, Ont.

R. Johnson,
3518 River Rd.
Toledo 14, Ohio.

D. Kealey,
171 Irving Ave.
Ottawa, Ont.

M. Kearney,
177 Rochester St.
Ottawa, Ont.

P. Keeling,
200 Jucunda St.
Pittsburg 10. Pa.

J. Kennedy,
Diamond Hill Road,
Manville, R.I.

R. Kenny,
74 Cameron Ave.
Hempstead, L.I., N.Y.

L. Kerchner,
255 9th Ave.
Bethlehem, Pa.

F. Kolasa,
2200 Annesley St.
Saginaw, Mich.

H. Kolotyliuk,
143 Carufel Ave.
Sault Ste. Marie, Ont.

R. Konkel,
817 E. Buchtel St.
Akron 5, Ohio

J. Kramer,
221 East St.
Williamstown, Pa.

B. Lang,
601 Grand Ave.
Syracuse, N.Y.

C. LaPierre,
205 Ruhamah Ave.
Syracuse 5, N.Y.

J. Lauducci
116 Josephine St.
Syracuse 8, N.Y.

P. MacKan,
36 Queen St.S.
Hamilton, Ont.

M. Magro,
589 Walton Ave.
Bronx 51, N.Y.

M. Maher,
1906 W. Genesee St.
Syracuse 4, N.Y.

F. Mahler,
15 Meadow Lane,
Amityville, L.I., N.Y.

Wm. Marter,
29 N. 20th St.
Harrisburg, Pa

D. Molumby,
R.R.#3,
Mitchell, S.D.

E. Mullen,
536 W. 153rd St.
New York 31, N.Y.

E. Murphy,
600 Seeley Rd.
Syracuse 3, N.Y.

L. McCaffrey,
196 Bronson Rd.
Syracuse 9, N.Y.

M. McCarthy,
2024 Miles Ave.
Toledo 6, Ohio

D. McLeod,
c/o G.R. Jackson,
Dundas, Ont.

M. McNeely,
13770 Castleton Ave.
Detroit 24, Mich.

T. McTague,
43 Gerard Ave.
Binghampton, N.Y.

R. Natalicchio,
386 Colony Ave.
Staten Island, N.Y.

J. Nowak,
6218 St. Clair Ave.
Cleveland 3, Ohio.

C. O'Connor,
316 Roberts Ave.
Syracuse 4, N.Y.

P. O'Connor,
108 W. 95th St.
New York 25, N.Y

A. Olinski,
26 James St.
Brantford, Ont.

A. Pascale,
1405 Park St.
Syracuse 8, N.Y.

J. Pfeiffer,
215 N. Kline St.
Aberdeen, S.D.

J. Poland,
138-16 102nd Ave.
Jamaica, L.I., N.Y.

D. Quinn,
651 Raymer Blvd.
Toledo 5, Ohio

J. Quinn,
218 Clairmont Rd.
Syracuse 4, N.Y.

T. Quinn,
580 W. 176th St.
New York 33, N.Y.

D. Reardon,
123 River St.
Rutland, Vt.

B. Redmond,
20 Summer St.
Kingston, N.Y.

A. Reitano,
104 E. 10th St.
Oswego, N.Y.

I. Rice,
Douglas,
Ontario.

J. Roock,
4903 James St.
E. Syracuse, N.Y.

E. Rosinke,
108 Moore Ave.
Kitchener, Ont.

J. Rynne,
3181 Country Club Rd.
New York 61, N.Y.

J. Salvatore,
78 Hudson St.
Providence 9, R.I.

A. Savastano,
6715 Third Ave.
Brooklyn 20, N.Y.

J. Sgroi,
717 E. Laurel St.
Syracuse 8, N.Y.

J. Sherlock,
432 Colborne St.
Brantford, Ont.

D. Shiroda,
Pilgram Route,
Houghton, Mich.

A. Sirucek,
433 E. 83rd St.
New York 28, N.Y.

E. Sullivan,
66 Glasgow St.
Kitchener, Ont.

J. Sullivan,
803 W. 3rd St.
Sedalia, Missouri.

D. Traub,
77 Lincoln Ave.
Tuckahoe, N.Y.

T. Traynor,
52 Water St.N.
Kitchener, Ont.

C. Watters,
Dunrobin,
Ontario.

J. Wheeler,
Montrose,
South Dakota.

J. Whitney,
154 Courtland Pl.
Syracuse 7, N.Y.

J. Wills,
108 Ann St.
Duncannon, Pa.

G. Wurz,
407 Spratt Pl.
Utica 4, N.Y.

Enjoy the best top favourites
Neilson's JERSEY MILK CHOCOLATE
Neilson's JERSEY NUT
Neilsons CRISPY CRUNCH
Neilson's LIQUID FOUR FLAVOR
Neilson's MALTED MILK CANDY BAR
HS 50
Neilson's
they're good eating!

ST. JEROME'S COLLEGE

1953

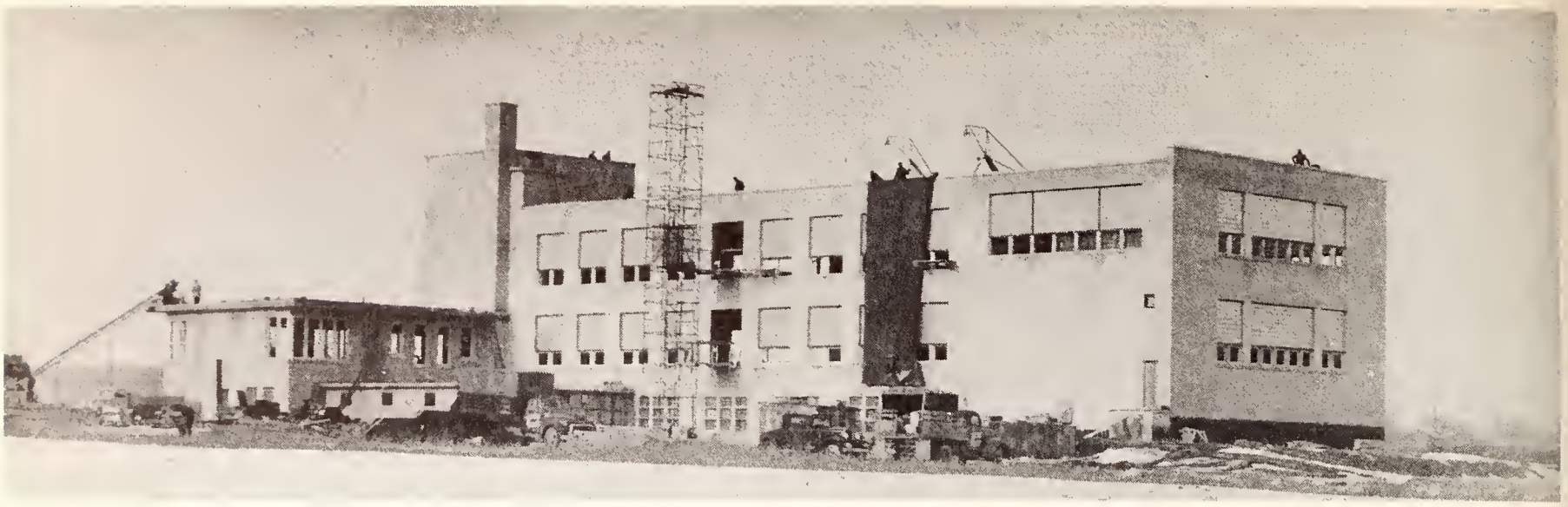

Classroom and Administration Building

BALL BROS. LTD.

GENERAL BUILDING CONTRACTORS
FOR THE NEW
ST. JEROME'S COLLEGE

49 King St. E. **Kitchener**

Dormitory Building

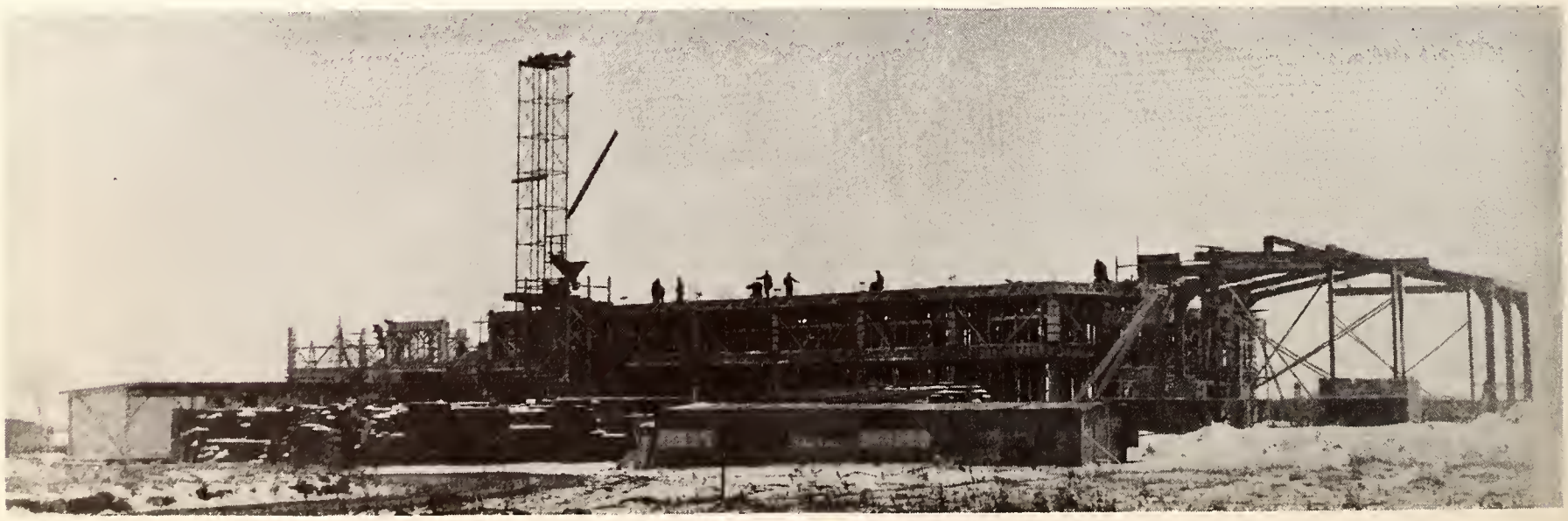

The Lion

1953

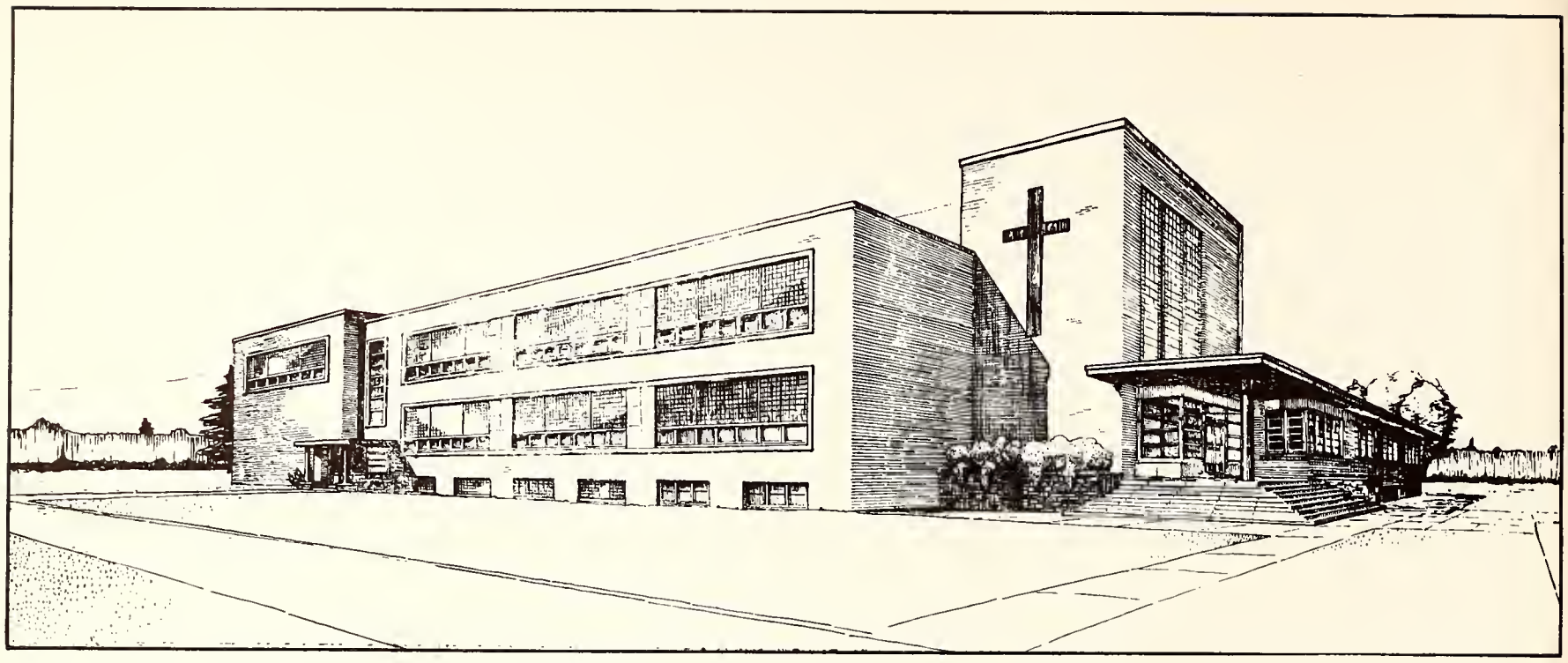

THE LION - 1953

IS GRACIOUSLY DEDICATED TO

THE SUCCESS OF

The CONGREGATION of the RESURRECTION

in its latest educational venture

THE NEW ST. JEROME'S COLLEGE

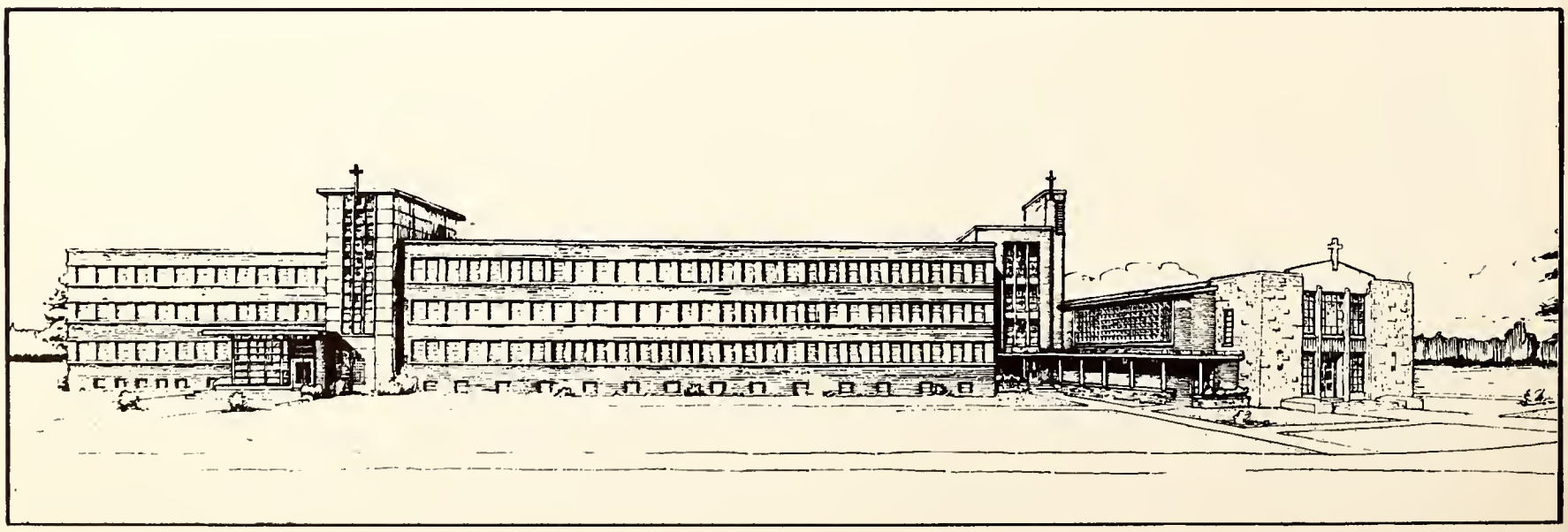

The Most Reverend Joseph F. Ryan, D. D., J. C. D.

Bishop of Hamilton

Patron of St. Jerome's College

1864

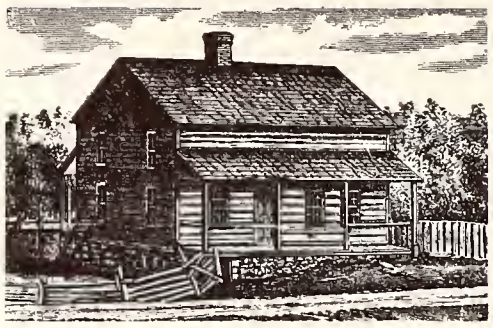

1864

1886
1909

1886
1909

1952

1952

In 1857 Father Eugene Funcken, of the Congregation of the Resurrection, came to Canada from Holland and began missionary work in Southwestern Ontario. His territory was large and there were no prospective priests who might aid him in his work. With a view to the future he opened a high school in the village of St. Agatha to train native clergy to help him in his missionary work. In 1864 his brother Louis, also a priest of the Congregation, joined him, and immediately opened a college under the patronage of St. Jerome.

By 1866 the school had grown so much that the first building was no longer adequate. A new building was purchased in Berlin, now Kitchener, and the school was transferred there. Additions to this original building were made in 1886 and 1909. Now, in 1953, St. Jerome's has so grown that it is again expanding - this time to new buildings on the outskirts of Kitchener. The buildings of the present St. Jerome's will continue to to house the High School Department, while the new St. Jerome's will be the home of the Intensive Latin and College Departments.

St. Jerome's College, as well as other schools in Ontario and Kentucky, is conducted by the Fathers of the Congregation of the Resurrection. This Congregation also conducts parishes in these same localities, and preaches home missions throughout eastern Canada and the north-eastern part of the United States. The Prefecture of Bermuda with its missions is in the charge of the Congregation.

ST JEROME'S COLLEGE

is under the direction of

the **Fathers** of

THE CONGREGATION OF THE RESURRECTION

THE PRESIDENT'S MESSAGE

It is the aim of education to develop the whole man, the integral personality. It is humanity, the essence of man, which distinguishes him from all other creatures.

But man is not an autonomous, self-sufficient being, nor a law unto himself. He is a moral and spiritual being with relations to himself, to his neighbour and to God.

Education must develop the whole man, not merely his reason, but his will, his emotions and all his faculties. He must be prepared for living, as well as for earning a livelihood, for appreciation as well as for creation.

There must be integration of personality for each individual according to his capacity, to be achieved by the right ordering of the whole man-physical, intellectual, practical, moral and spiritual - for his social as well as for his ultimate destiny.

May Almighty God, the source of all goodness, truth and beauty, direct and strengthen our efforts to achieve this purpose.

C. L. Siegfried, C.R.

COLLEGE OFFICIALS

Rev. C.A. Hergott, C.R., D.D.,
Vice-President

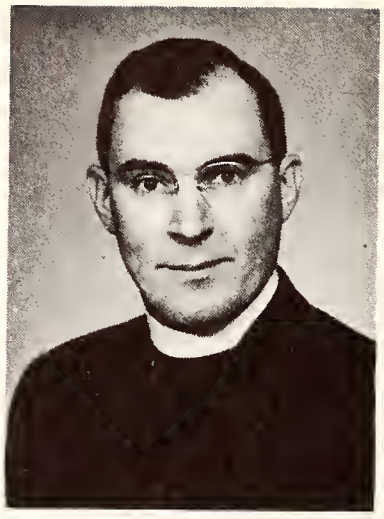

Rev. C.A. Hauser, C.R.,B.A.
Assistant Principal

Rev. W.J. Lalonde, C.R., B.A.,
Treasurer

FACULTY

Standing, left to right: Mr. C. Faust, B.A., Athletic Coach;, Mr. A. O'Leary, B.A., English; Brother Marion, C.R.; Rev. J. Bullbrook, C.R., B.A., French & Religion; Rev. C.A. Hauser, C.R., B.A., Assistant Principal, Science & Mathematics; Mr. D. Pickett, B.A., Science & Physical Training; Rev. T.V. Killoran, C.R., B.A., Athletic Director, English & History; Mr. J. McKay, B.A., French & English; Brother Clarence, C.R., Infirmarian; Rev. S.J. Winter, C.R., Provincial Treasurer; Rev. L.J. Dentinger, C.R., B.A., M.Sc., Mathematics; Rev. P.B. Graf, C.R., B.A., Manual Training; Rev. T.A. Comerford, C.R., B.A., Science & Latin.

Seated, left to right: Rev. F.X. Reitzel, C.R., B.A., English & History; Rev. W.J. Lalonde, C.R., B.A., Treasurer, French; Rev. T.V. Sobisch, C.R., B.A., Mathematics & Commercial; Rev. A.A. Eicheldinger, C.R., Provincial Delegate of the Congregation of the Resurrection; Rev. C.S. Siegfried, C.R., B.A., M.Sc., President. Science & Mathematics; Brother John, C.R., Disciplinarian; Brother Frank, C.R., Brother Richard, C.R., Mr. P. Perdue, B.A., Social Studies & Science.

LION STAFF

EDITORIAL STAFF
Hartman Krug, James Samson (Editor), John Leyes

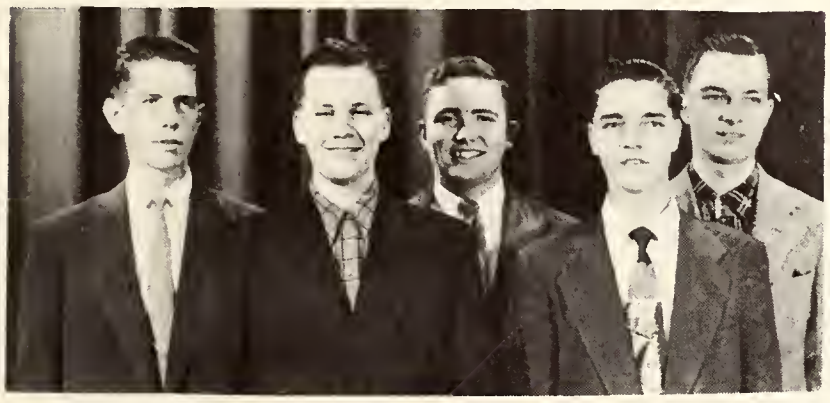

ADVERTISING SOLICITORS
Gary Salm, Hartman Krug, James McGibbon, (Head, Senior Division), Raymond Reitzel, William Motz.

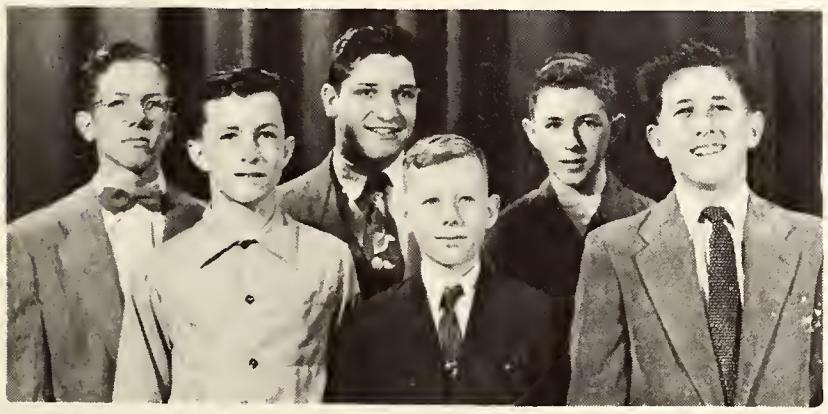

ADVERTISING SOLICITORS
Robert McKenty (Head, Junior Division), Paul Rosenberger, Bernard Weber, Brian Ruby, William Rich, John Theis.

ADVERTISING SOLICITORS
Bernard Lafleur, Michael Hearn, Leonard Ruby, James Kipper, Raymond Massel, Ronald Kyswaty.

EDITORIAL

The fourth edition of the 'Lion' is presented as a record of the events of the school year 1952-1953. We hope that in later years this annual will bring back fond memories of your years spent in the 'hallowed halls' of St. Jerome's.

We wish to thank all those who helped to make this edition of the 'Lion' a success: Most Reverend Joseph F. Ryan, D.D., J.C.D., our Patron, Father Siegfried, C.R., our President, our advertisers, and the many students who have given their time and effort. Very special thanks go to Father Comerford, C.R., our Faculty Adviser; to the Editorial Staff, John Leyes and Hartman Krug; to the Layout Staff which was under the direction of Walter Kukulki; to the Circulation Staff, under the direction of James McGibbon, and to the Ad Solicitors who were headed by James McGibbon and Robert McKenty. We also wish to thank James Laducci of the Arts Department, who assisted with the photography. If we have forgotten anyone, we offer them our apologies and our thanks.

J. Samson
Editor

Faculty Advisor
Father Comerford, C.R.

The average reader of the Lion looks at it, finds certain parts favorable, criticizes others, then promptly forgets about it. He does not realize the work that goes into its making, the sacrifices made by the students who are responsible for its production. The Lion, 1953 is the result of splendid cooperation on the part of all who were involved in its making. It was a pleasure to work with them and to have directed them to the result which you are now reading.

Father Comerford, C.R.

LION STAFF

HIGH SCHOOL PHOTOGRAPHY STAFF

William Motz, Denis Halliwell, David Mowat, Gerald Hayes.

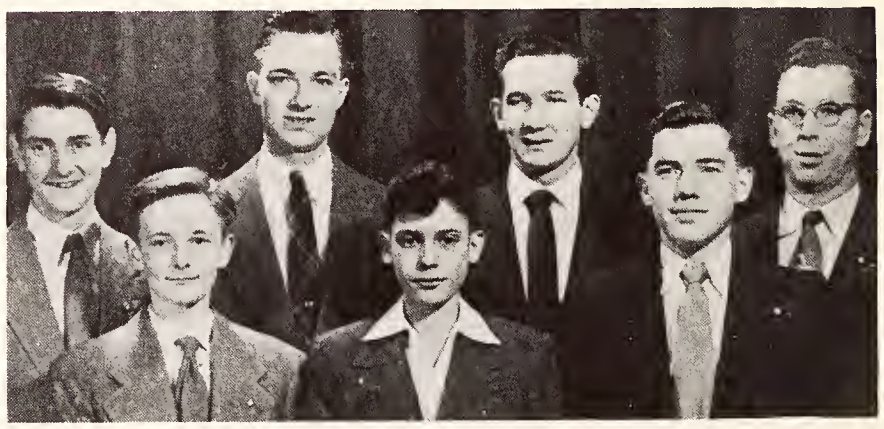

HIGH SCHOOL LAYOUT STAFF

Michael Levings, Lieven Gevaert, William Motz, George Trevino, Walter Kukulki, Paul Houston, Joseph Leach.

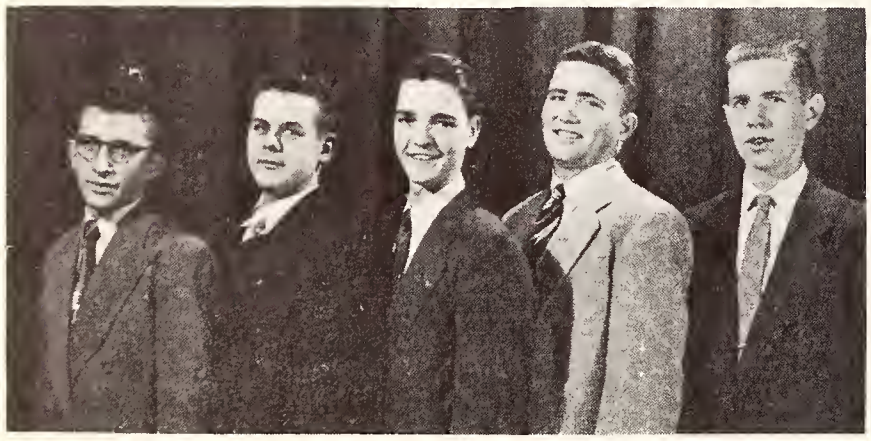

HIGH SCHOOL PUBLICITY & CIRCULATION STAFF

Ronald Massel, Edward Orlowski, Raymond Reitzel, James McGibbon, Gary Salm.

HIGH SCHOOL ART STAFF

Robert Shoup, Bernard Lafleur, Garth Schwenker, Denis Papillon.

HIGH SCHOOL WRITE-UP STAFF

Rudy Molinary, Michael Hearn

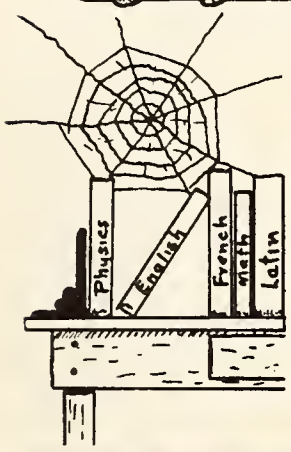

Do you remember September 2, 1952? On that day the buzzers of St. Jerome's awoke from their summer slumber to the displeasure of all concerned. Then, hardly had we become reconciled to homework and such when extracurricular activities began to penetrate our school daze. There were such things as football, Sodality nominations, and the Lion Weekly appeared again.

After the spirited campaigning of the Sodality elections our football season opened against st. Mike's. On October 31,the Boarders Frat held the annual Hallowe'en Dance at St. Mary's Hall, as fantasy in costume reigned supreme.

The week of November 3-7 saw silence step into our lives as the annual retreat began. Two weeks later the Athletic Dance was held - November 21. November 28 & 29 saw the Gym undergo a face-lifting for a carnival sponsored by the Kelly Club and the K. of C. to raise funds for the new St Jerome's College.

On December 5, the basketball season opened against St. Mike's. On December 8th the first ads for the Lion began to dribble in. Then there was the important Boarders Christmas Party, followed by the long awaited Christmas vacation.

Immediately after the New Year we were faced with the Mid-term exams. Right after the exams, the Lion editing and layout swung into activity.

Do you recall the gala, pre-Lenten fling at the Mardi Gras? Then there was the Hay Ride. After Lent and the Easter vacation had passed, there were the Oratoricals and the Barn Dance, and Track and Field. Lest we forget, there were the May exams. However, we all forgot the May exams at the Sodality Spring Dance which followed the exams.

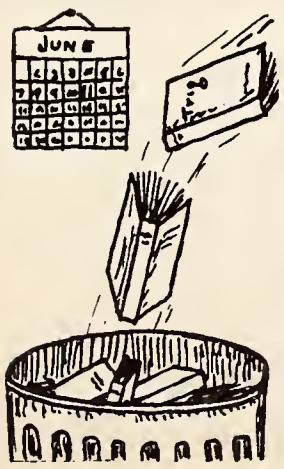

Yes, it was an eventful year and a memorable one too. It was a year that will always remain in our memories, especially when we open the Lion '53, which went on sale at the beginning of May.

UPPER CLASSMEN

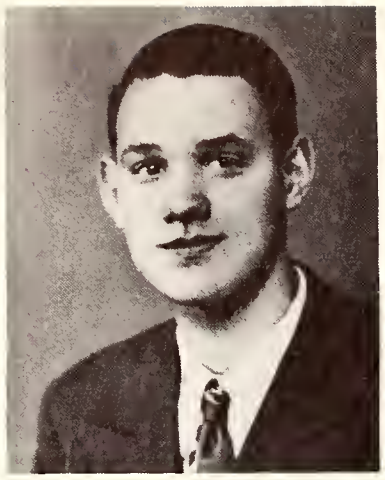

Thomas Ball: Tom is a resident of Kitchener and has been attending St. Jerome's for five years. He has expressed a fervent desire to be an architect and assist his father who is a contractor.

Art Bruder: Art comes from Maryhill and is now completing his sixth year at St. Jerome's. Art is one of those 'I don't know' fellows when it comes to the future.

Art Busch: Art comes to St. Jerome's from St Clements. He does very well academically and should make a good priest when he leaves the seminary. Good luck, Art!

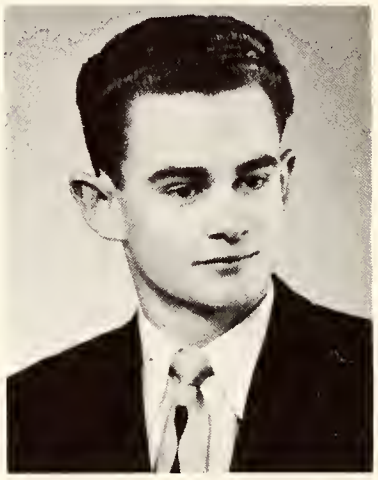

Peter Denomme: In his three years here, Pete has played basketball and hockey, and has learned to speak English. His undying French spirit has won him many friends at St. Jerome's Next year he hopes to take Business Administration at Assumption.

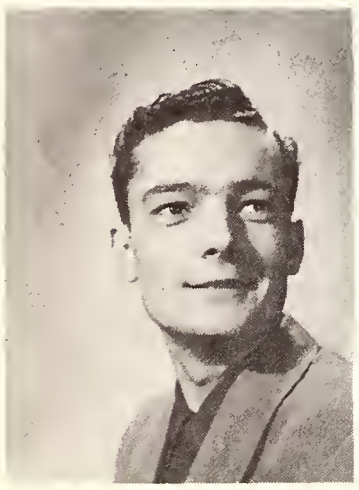

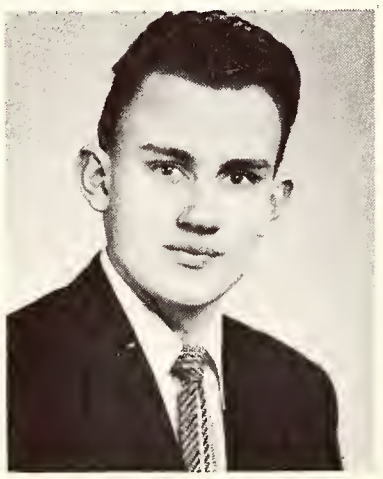

Anthony DeVos: This is Tony's first year here. He came to get his Upper School and will probably do it. He hopes to study Engineering at U. of T. next year. If he does not do this, he will probably be growing tobacco.

Robert Eliasz: Bob's fifth year at S.J.C. has been marked with some basketball and some fine marks in his maths. He too has provided many laughs and has made many friends. Next year he will go to U. of T. to study Engineering.

Norman Emblem: In his time here 'Emby' has provided many laughs for the citizens of the third floor. He has been in many school activities, including football. Next year he hopes to study Business Administration at McGill. After that - director of Norman's Transport.

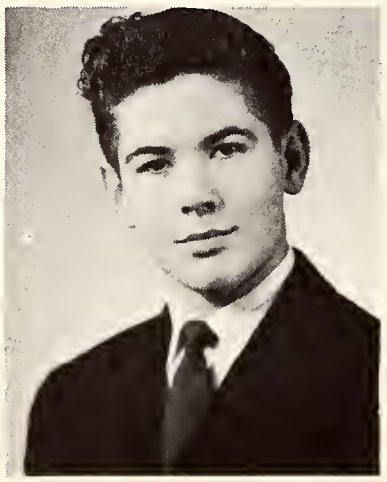

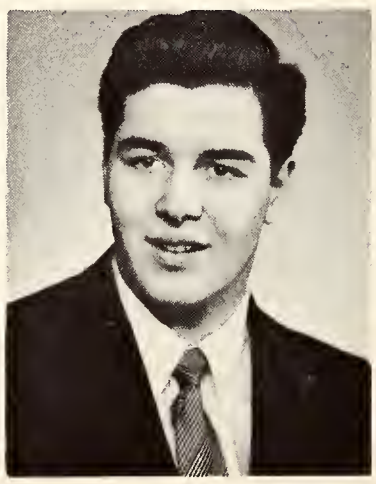

John Fehrenbach: 'LittleJohn' (215 pounds) comes from Doon and plays football and basketball. If John becomes a surgeon as he hopes, he'll have a lot of weight to push around.

Elson Fernandes: This is Elson's fifth year in Canada - he comes to us from South America. The Lions have profited from his aid on the basketball floor. Next year he hopes to study Aeronautical Engineering: then he will return to his native land.

Brian Flood: This is Floody's sixth year at S.J.C. He has been in most activities and his humor has always been a source of laughter around the halls. Next year he will begin to train as a Chartered Accountant.

UPPER CLASSMEN

John Hartman: comes from St. Clements. He is an active softball player. Hartman's Jewellery Store will be in good hands when John takes over.

Gerald Hayes: Gerry, in his first year here, has taken part in many activities. We could always count on his sense of humor for a laugh. Next year he hopes to go to St. Augustine's Seminary to study for the priesthood. Best of luck, Gerry!

Herb Hoegler: 'Handsome Herb' divides his time between school and women. Wonder what part women will play in Herb's life before he finishes his course in pharmacy?

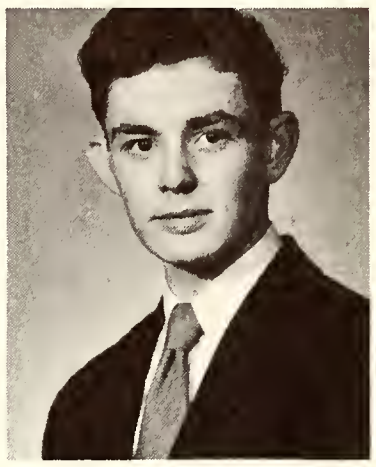

Jim Hummel: Jim comes to us from Waterloo. He has a very deep interest in writing; he plans to enter Waterloo College in the fall and take up journalism.

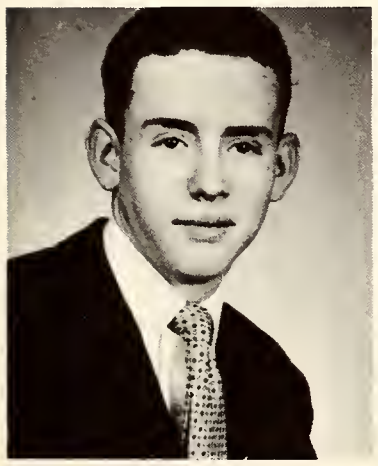

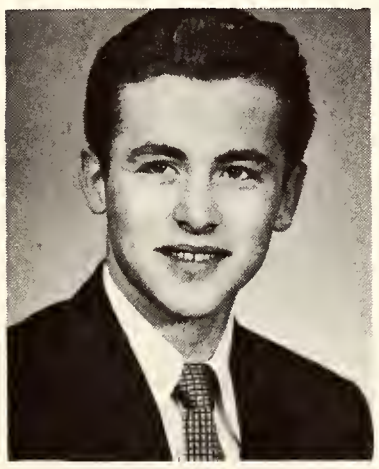

Hugh Kirby: Hugh hails from Toronto, is our class representative for the Sodality and for the Lion. His academic ability is exceeded by his love for Toronto. He will be entering U. of T. to study engineering.

Frank Kolarik: Frank comes back to us this year from Hamilton. Last year he had some hard luck but came back better than ever. He has played most of the school sports and taken part in many activities. His future is as yet uncertain.

Walter Kukulki: Walter is the layout director of the 'Lion' and is a member of the 'Lion Weekly' staff. Walter is not too sure of his future, though he would like to be an aeronautical engineer.

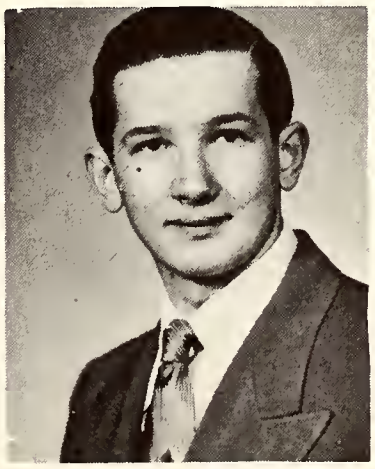

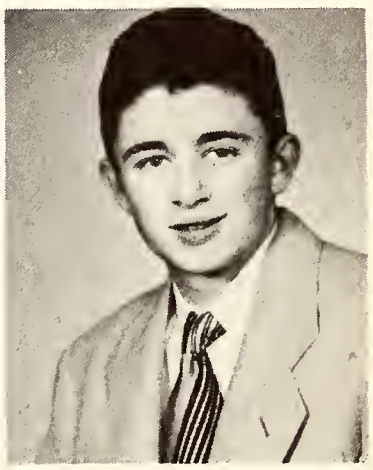

John Leyes: Johnny's fifth year here is filled with good things for the school. He is the editor of the Lion Weekly and on various committees, including that of the 'Lion' He has no idea what the future holds for him.

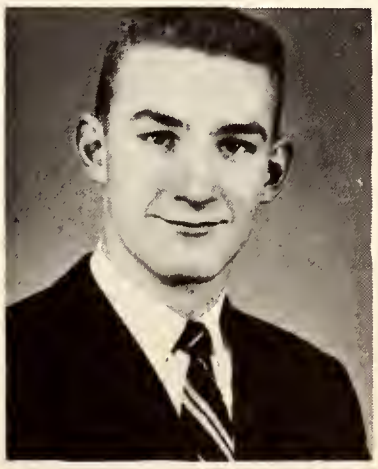

John McNab: John comes to us in this, his fifth year, from Walkerton. He has been a supporter of most of the school activities. His future seems a little uncertain, but he might decide on the U. of T. for Engineering or Law.

John Powers: John is a basketball enthusiast. He comes to school occasionally and the rest of the time dreams of the success he hopes will be his in his recently opened sports store in Preston.

UPPER CLASSMEN

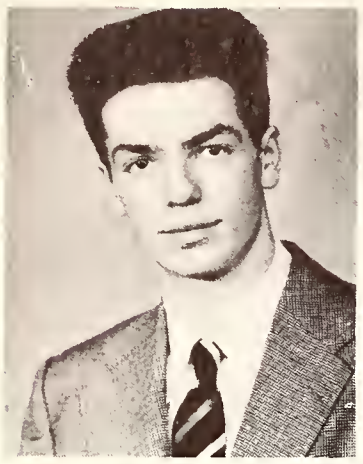

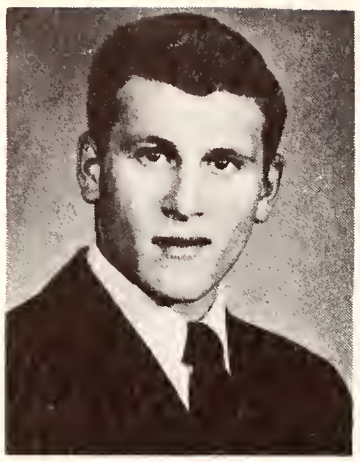

Dave Putnam: Dave is a former K.C.I. student and seems to like St. Jerome's. He is a hard-working basketball player; will be back again in the fall to further his education at St. Jerome's.

John Reinhart: Johnny comes from Stratford; this is his second year at St. Jerome's. He is well known for his school spirit, ability in sports and sense of humor: these things have won him many friends. His future is undecided.

Sigmund Schnepf: 'Sig' is another five year man at St. Jerome's and devotes his spare moments to basketball. At the moment his future is somewhat indefinite, but, in any event, he desires to further his education.

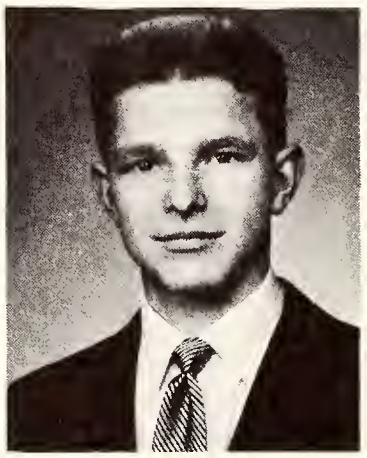

James Smith: Big Jim, who always has a smile for everyone, came to S.J.C. from K.C.I. to try to do better in his studies and to play basketball. Next year he plans to take Business Administration at Western.

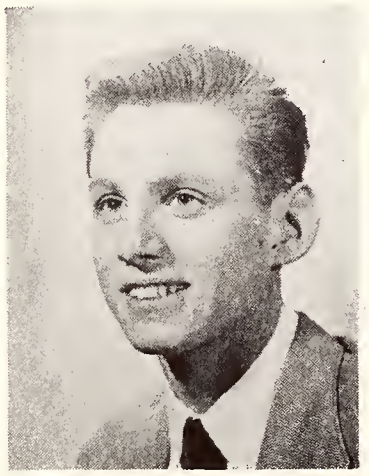

John Soltes: John commutes every day from Galt. He is an enthusiastic curler (not of girls' hair), is in charge of the sports section of the 'Lion' and hopes to go to College in the Fall.

Peter Stark: Pete is another student who came from K.C.I. to improve his studies and his ability in basketball. Next year Pete will go to Western or McGill to study Medicine.

Anthony Van Hee: In his six years at S.J.C. Tony has been in almost everything. This year he is the President of the Sodality, President of the Sigma Iota Kappa and the pride of the Lions - in basketball and football. Next year he will study Engineering at U. of T.

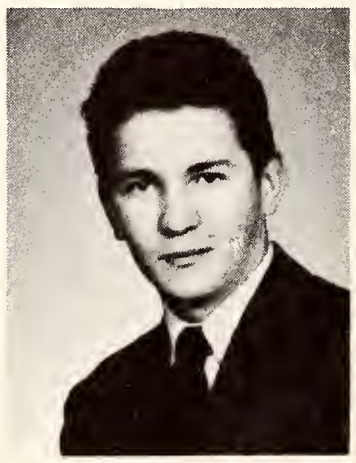

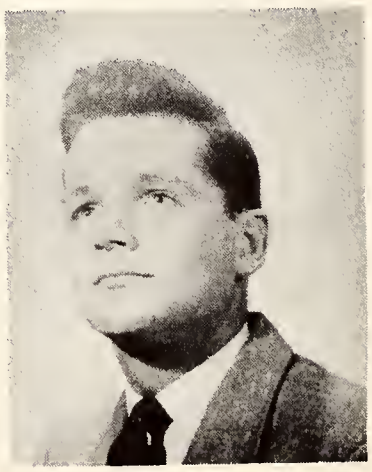

Earl Widmeyer: Earl is the type of fellow who is always chasing women - so he says. He has chosen the Ryerson Institute of Technology as the school where he can best learn to be an architect.

Nelda Bauer, Joan Sehl, Ann Bernhardt

These are the three girls who caused whistles to be heard in our hallowed halls. They come to St. Jerome's from St. Mary's to study maths and science.

GRADUATES of '53

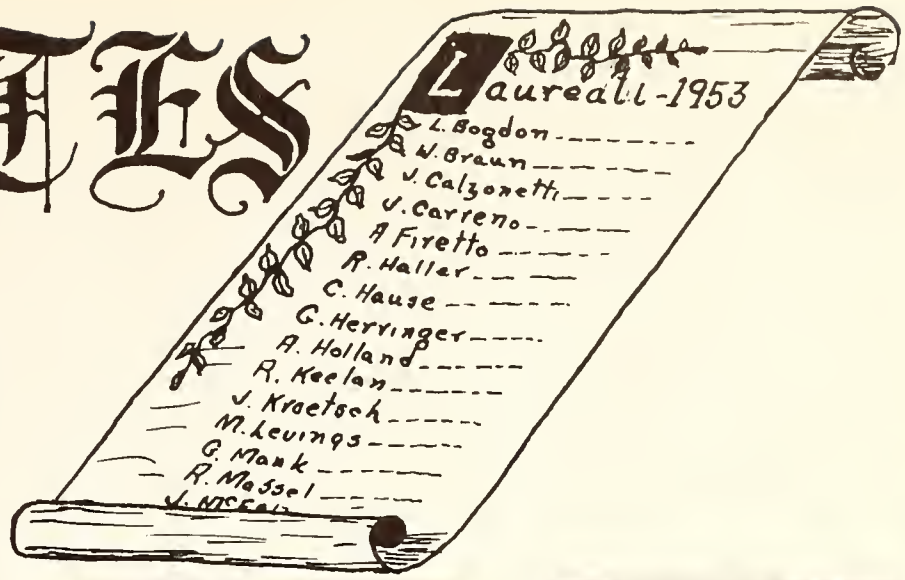

Lorne Bogdon
Pet Diversion: Shooting pool.
Ambition: Criminal lawyer.
Destination: No. 25804, Kingston.
Favorite Saying: I like Christmas formals.
Nickname: Bugs.

William Braun
Pet Diversion: Mauling Patterson
Ambition: To make his phoney hook-shots.
Destination: Waterboy, Toronto Tri-bells.
Favorite Saying: I don't know.

Robert Haller
Pet Diversion: Smiling.
Ambition: Owner of the Grand River Railway.
Destination: Trolley-conductor.
Favorite Saying: I passed Latin.
Nickname: Roberta

Carl Hause
Pet Diversion: Playing baseball.
Ambition: To break Ruth's record.
Destination: Waterloo Tigers.
Favorite Saying: Who likes school?
Nickname: Cully.

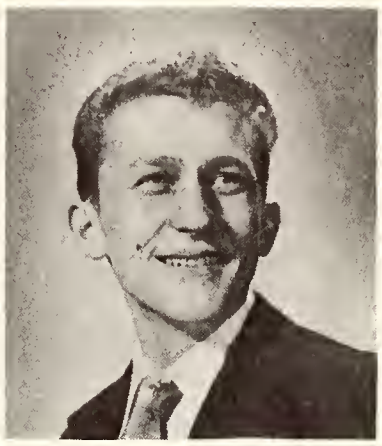

Joseph Calzonetti
Pet Diversion: Wearing slippers.
Ambition: Pro-football.
Destination: Flying wing, Pee-wee All-stars
Favorite Saying: Another letter from her today!
Nickname: Nelson Eddy Calzonetti.

Anthony Firetto
Pet Diversion: Raising a big stink.
Ambition: To confuse the teachers.
Destination: Teaching philosophy at Wittenburg.
Favorite saying: Theis, we're late!
Nickname: Confucius.

Gregory Herringer
Pet Diversion: Curling.
Ambition: Policeman.
Destination: Walking the streets.
Favorite Saying: Let's go down town.
Nickname: Streak.

Armand Holland
Pet Diversion: Playing ping-pong.
Ambition: Reading Shakespeare.
Destination: To teach Latin.
Favorite Saying: Labor Omnia Vincit.
Nickname: Jolly Holly.

GRADUATES of '53

Russel Keelan
Pet Diversion: Competing with Firetto.
Ambition: To outsmart Father Hauser.
Destination: Assistant Principal of S.J.C.
Favorite Saying: What the heck!
Nickname: Rusty.

Jerome Kroetsch
Pet Diversion: Getting 90's.
Ambition: Manager of the St. Louis BB team.
Destination: Pastor of St. Louis Church.
Favorite Saying: Just 90?
Nickname: Crochet.

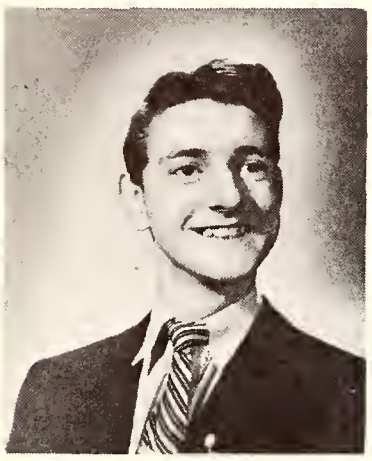

Raymond Massel
Pet Diversion: Discussing girl friends.
Ambition: Pro ball.
Destination: Catching Cully's flies.
Favorite Saying: Oh, I don't know!
Nickname: Muscles.

John McFadden
Pet Diversion: Asking questions.
Ambition: Developing Durante's nose.
Destination: Television.
Favorite Saying: What's that?
Nickname: Scaramouche.

Michael Molina
Pet Diversion: Running.
Ambition: To run the marathon.
Destination: Messenger boy.
Favorite Saying: Buenos noches, senoritas!
Nickname: Mike.

William Motz
Pet Diversion: Taking pictures.
Ambition: New York Times.
Destination: Editor, K-W Record.
Favorite Saying: Parley-vous Francais?
Nickname: Moat.

Michael Levings
Pet Diversion: Reading.
Ambition: To aid the English Cause.
Destination: A well-known toastmaster.
Favorite Saying: By jove, old man!

Gerald Mank
Pet Diversion: Debating with Father Winters.
Ambition: Fruit manager, Dominion Stores.
Destination: Moon.
Favorite saying: 2 for 5, 3 for 10.
Nickname: Monk.

James McGibbon
Pet Diversion: Going to Guelph.
Ambition: Lawyer.
Destination: Janitor, Rubber Worker's Hall.
Favorite Saying: Ye Gads, man!
Nickname: Rover.

Donald McNaughton
Pet Diversion: Passing basketball exams (?)
Ambition: Pro referee.
Destination: Peddling papers.
Favorite Saying: What geometry?
Nickname: Knothead.

Martin O'Grady
Pet Diversion: Thumbing rides.
Ambition: Detroit Tigers.
Destination: Galt Terriers.
Favorite Saying: Come on!
Nickname: Shamus.

John Patterson
Pet Diversion: Roping steers.
Ambition: To be a cowboy.
Destination: Stableboy.
Favorite Saying: Shucks
Nickname: Tex.

Edward Piwowarek
Pet Diversion: Slaughtering Sandrock.
Ambition: To be Sandrock's partner.
Destination: A departed partner.
Favorite Saying: Uh?
Nickname: Peewee, Etch, John, Oscar.

Charles Reidel
Pet Diversion: Cheering for Galt.
Ambition: Mayor of Preston.
Destination: Street-cleaner, Kitchener.
Favorite Saying: Any 'B' pictures on?
Nickname: Red.

Gary Salm
Pet Diversion: Girls.
Ambition: To stop growing.
Destination: 6'11".
Favorite Saying: Got another ring!
Nickname: Goose.

Dave Sandrock
Pet Diversion: Great undertakings.
Ambition: Established undertaker.
Destination: Digging ditches.
Favorite Saying: Try our lay-away plan.
Nickname: Digger.

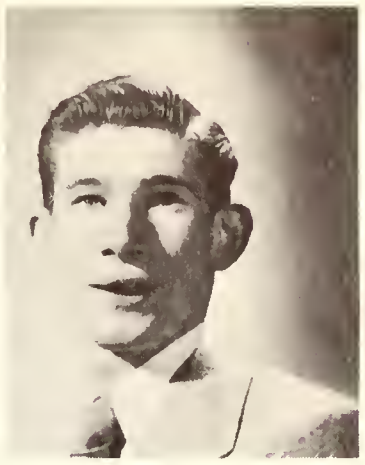

Harold Pillman
Pet Diversion: Bumming cigarettes.
Ambition: Chemist.
Destination: Mixing cement.
Favorite Saying: Awww.....
Nickname: Pitman.

Matthew Piskorski
Pet Diversion: Growing hair.
Ambition: Oil man.
Destination: Driver - Shell Gas.
Favorite Saying: I don't see why.
Nickname: Matty.

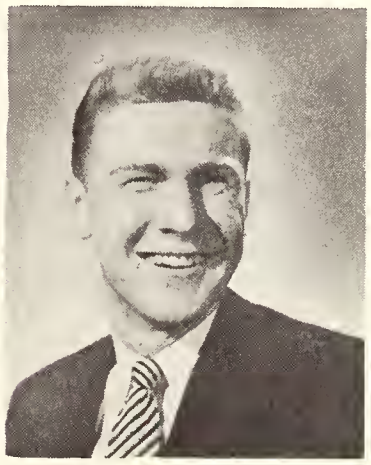

Raymond Reitzel
Pet Diversion: Fixing bikes.
Ambition: Mechanic.
Destination: Fixing bikes.
Favorite Saying: Wow!
Nickname: Natureboy.

Robert Reutz
Pet Diversion: Driving his hack.
Ambition: King of the Mardi Gras.
Destination: Queen of the Mardi Gras?
Favorite Saying: Yeah?
Nickname: Mister Tap-toe.

GRADUATES of '53

Paul Schmidt
Pet Diversion: Riding motorcycles.
Ambition: Not obvious.
Destination: Unknown.
Favorite Saying: Tain't hard, really.
Nickname: Schmitty.

Garth Schwenker
Pet Diversion: Shooting the bull.
Ambition: To win the Indianapolis Speedway.
Destination: Driving stock-cars.
Favorite Saying: Semper ubi sub ubi.
Nickname: Schwank.

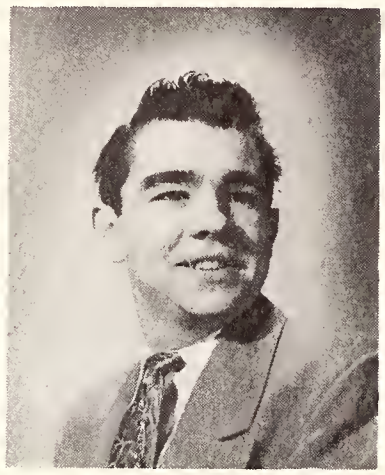

Adolph Simonowski
Pet Diversion: Wearing flashy ties.
Ambition: To flunk an exam.
Destination: Highest mark in any test.
Favorite Saying: What, me worry?
Nickname: Sim.

James Sullivan
Pet Diversion: Still skipping classes.
Ambition: Professional trainer.
Destination: Trainer, S.J.C.
Favorite Saying: Aw, go on.
Nickname: Sully.

John Theis
Pet Diversion: Irritating teachers.
Ambition: To be 6 feet tall.
Destination: Only time will tell.
Favorite Saying: Father.....
Nickname: Worrywart.

George VanDamme
Pet Diversion: Dancing.
Ambition: Growing tobacco.
Destination: Smoking tobacco (no profit).
Favorite Saying: Explain that again.
Nickname: Oscar.

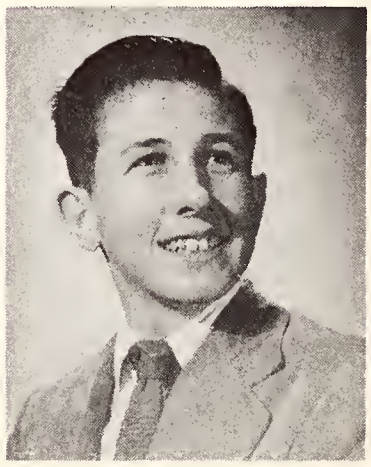

Robert Watson
Pet Diversion: Sleeping in class.
Ambition: Batboy for the New York Yanks.
Destination: Batboy, Waterloo Tigers.
Favorite Saying: Kitchener's not so hot.
Nickname: Rob.

Bernard Weber
Pet Diversion: Being a model student.
Ambition: Atomic physicist.
Destination: Treasurer of S.J.C.
Favorite Saying: Apparently has none.
Nickname: Bernie.

NOT THIS YEAR'S GRADUATES!

Dr. Louis Lang, M.D. is a graduate of St. Jerome's but not a recent one. He is our school physician and well known to all the students and staff for his zealous and generous attention to our health.

The cheerful smile of our secretary, Mrs. L. Ludwig, wipes away the fears of those who are about to brave the awesome atmosphere of the main office.

Seated (left to right) C. Girodat, W. Lavigne, T. McCusker, F. Fellner, R. Weir, P. Houston, W. Dorscht, R. Walz.
Standing (left to right) J. Buehner, J. Samson, D. Williams, W. Kennedy, G. Frank.

Personalities of XIA

By J. Nolan and J. Wagner

C. Girodat - 'Sneak' of XIA.
W. Lavigne - How about a game of solo, eh?
A. Schultz - The hero of the Galt boys.
J. Wagner - Hopes to play for S.J.C. Juniors
B. Fritz - Chepstow's gift to S.J.C.
T. Flynn - Wants to be a printer.
P. Houston - Juice, what's Joan's number?
L. Culliton- Bashful, except with girls.
P. Beckner - Stenpien, do your own work!
C. Brandon - Understudy to Charley Parker.
D. Mowat - Led his class with a 97 average.
P. Fischer - Keep quiet Fischer (Fr. Reitzel)
P. Eby - Commentator in physics class.
N. Seifried- Local boy from Waterloo.
J. Thomasing Disciplinarian after Bro. John.
V. Sobczuk - First with the answers in Math, with detentions in physics.
C. Westfall- Ambition, English teacher.
D. Murray - One of the Galt boys.
G. Frank - Casanova of XIA - his claim.
W. Kennedy - Destined to be a hockey player.
D. Williams- I wasn't talking, Father.
J. Samson - Here's how you do it, Father.
J. Buehner - Card shark during noon-hour.
T. McCusker- His heart is in Galt.
F. Fellner - Author of our Oscars.
R. Weir - What a time I had last night!
W. Dorscht - The late William Dorscht.
R. Walz - A student and lover of sports.
J. Krug - Goes to K.C.I. - on Sports Nites
L. Ruby - Dave's rival in Latin class.

Seated (left to right) D. Murray, T. Flynn, C. Westfall, P. Gravelle, V. Sobczuk, L. Culliton, J. Thomasing, N. Siefried, C. Brandon.
Standing (left to right) D. Mowat, L. Ruby, P. Fischer, A. Schultz, B. Fritz, J. Wagner, J. Krug, P. Eby, P. Beckner.

GRADE XIB

Characters of XIB

by J. Coburn

S. Coles - Harrow's gift to XIB.
J. Coburn - Smilin' Jack.
J. Shinstock - Appearances are deceiving!
J. Nolan - Noted Latin Scholar.
J. Leiher - Source of disturbance in Religion class.
J. McCauley - 'Juice's' only help in Physics.
P. Zettel - He-man of the class.
M. Henning - Main ambition - to leave XIB.
D. Belfer - The man with the sax.
G. Hodgins - Fr. Reitzel's main objection to teaching.
J. Fuchs - XIB's last hope of survival.
E. Stenpien - W---H---Y?????
R. Heintzman - Fr. Sheridan's 'hair-cut' boy.

Seated (left to right) P. Zettel, M. Henning, D. Belfer, G. Hodgins, J. Fuchs, E. Stenpien, D. Heintzman, E. Jadeski.
Standing (left to right) S. Coles, J. Coburn, J. Shinstock, J. Nolan, J. Leiher, J. McCauley. Absent - H. Hess, L. Huber, B. Malleck.

E. Woodcock - 'Me no speek Engleesh'.
D. Papillon - The 'seen-but-not-heard' type.
J. Peterson - The only student to copy his way through school.
C. Stewart - Succeeded in getting $2 from Fr. Lalonde.
J. Kipper - Fr. Dentinger's authority in math.
H. Voll - A classmate with a bass 'HO-HO'
J. Bricker - Mr. Average Man.
E. Jadeski - Irishman with a Polish accent.
J. Carreno - A South American come North to sleep.
R. Renner - Noted for opinions on sundry subjects.
P. Fehrenbach- Only one in XIB to do homework.
P. Johnston - Main source of entertainment in English.
B. Logel - Fr. Hauser's excuse for losing his hair.

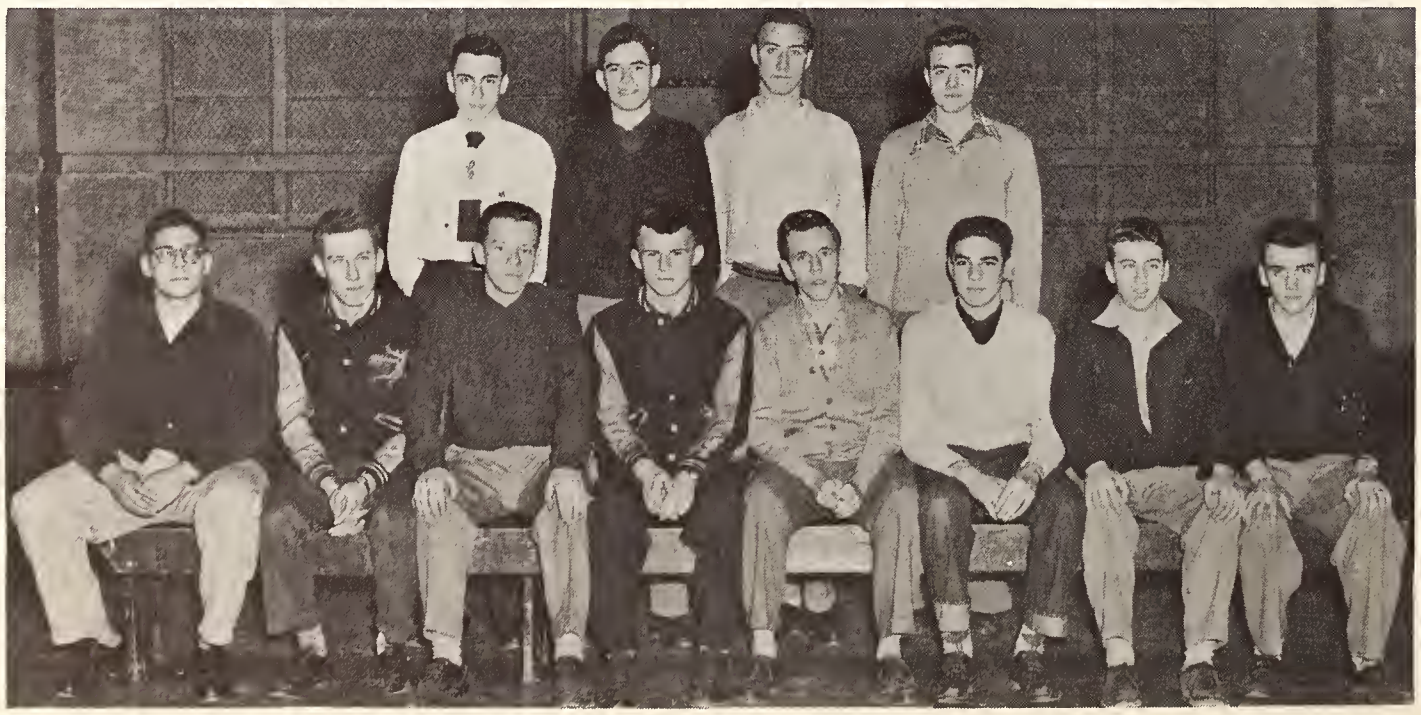

Seated (left to right) J. Carreno, R. Renner, P. Fehrenbach, J. Peterson, P. Johnston, B. Logel, E. Woodcock, D. Papillon.
Standing (left to right) C. Stewart, J. Kipper, H. Voll, J. Bricker.

Favorite Sayings of XA

By F. Hess

GRADE XA

J. Voisin - Open the window.
F. Hess - What did I do now?
R. Burns - Why shore, pordner.
M. Steffler - What's her name?
R. Molinary - Ya pickle!
R. Bester - Holy Nellie!
J. Petch - Boy, that's real zooty!
G. Weber - You can't count atoms when you can't see them!
G. Lobsinger- Take gas!
T. Braun - You Brain Boy!
N. Rintche - You're just duzy - that's all.
M. Dietrich - Oh, fly away!
T. McDonald - I don't know anything.
W. McKenty - Oh, Mr. O'Leary!
R. Bender - Quo Vadis - Marilyn Monroe
R. Hause - She won't be home tonight!

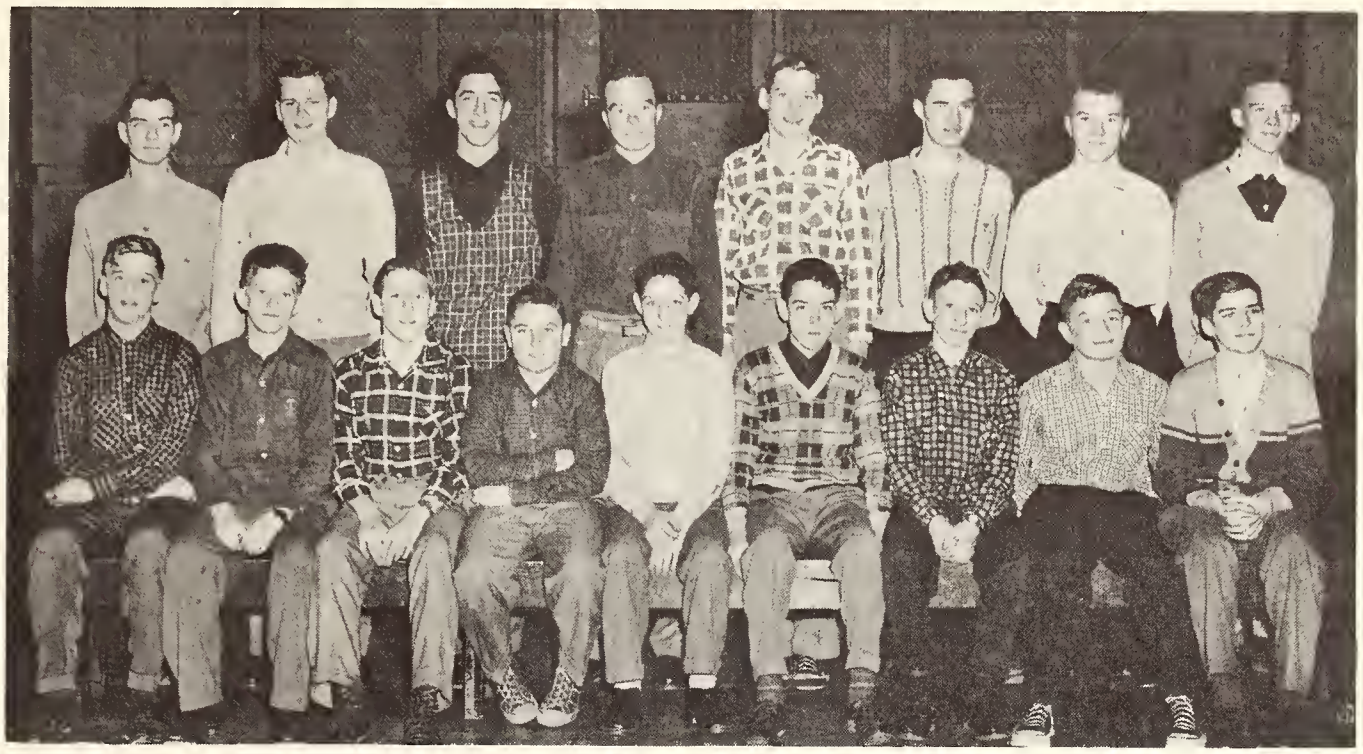

Seated (left to right) G. Weber, T. McDonald, M. Steffler, C. Fromm, J. Voisin, J. Murawsky, R. Molinary, M. Hearn, D. Heit.
Standing (left to right) B. Schultz, H. Krug, T. Moser, R. Burns, J. Petch, B. Lafleur, M. Dietrich, W. McKenty.

B. Schultz - Galt's future Einstein.
R. Quesnelle- Oh, for the life of a boarder!
J. Huber - Oh, no, not again!
B. Lafleur - Got the Latin done?
M. Hearn - I didn't do it!
P. Ryan - Who, me?
T. Lehman - Peanuts, potato chips!
J. Kirchner - etc., etc.....
D. Heit - Ya, sure.
C. Fromm - No fires in Maryhill last nite.
G. Kloepfer - Get a clue!
T. Hallman - Telegram, tip please!
J. Murawsky - I'm seeing her tonight.
T. Moser - What's that thing-ama-bob?
J. Hause - Yea Waterloo!
T. Wunder - Do you like this new style?
R. Nosal - Father, shouldn't this be in the ablative?
J. Holland - Little Monsters lost again!
H. Krug - I'm through with girls!
H. Ligas - I didn't hear the question.
S. Brenner - Preston won again!

Seated (left to right) R. Nosal, J. Holland, T. Wunder, R. Bester, T. Hallman, J. Huber, G. Lobsinger, H. Ligas, F. Hess, J. Hause.
Standing (left to right) G. Kloepfer, R. Hause, P. Ryan, R. Quesnelle, S. Brenner, R. Bester, T. Lehman, T. Braun, N. Rintche. Absent - J. Kirchner

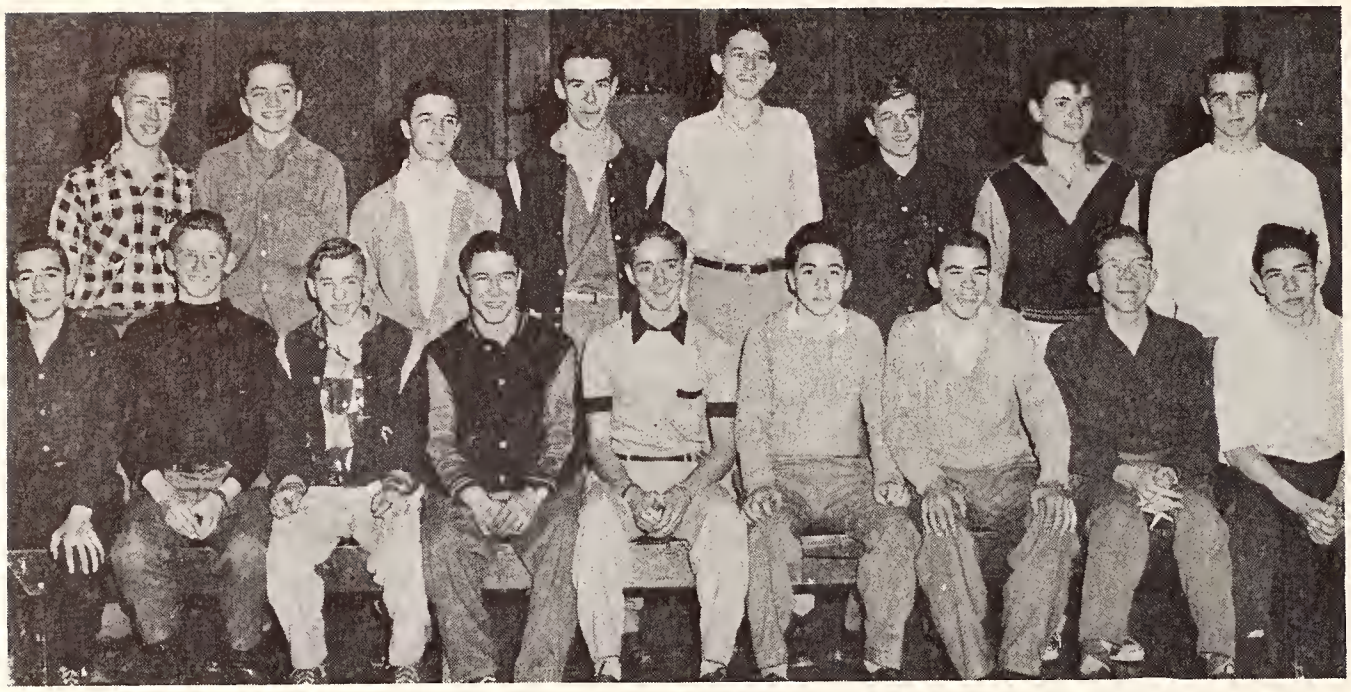

Seated (left to right) K. Killion, J. Simon, W. Thomson, R. Shoup, P. Brandt, J. Nardella, T. Weiler, R. McKenty, D. MacDonald.
Standing (left to right) R. Hartung, J. Ball, P. Luciani, C. McNanney, H. Schmitt, D. Coles, E. Czajkowski, B. Rich. Absent - R. Kyswaty, D. Linesman, T. Logozny, E. Orlowski, C. Wilson

Everyday Sayings - XB

By E. Orlowski

J. Ball - 'Loverboy of XB'.
P. Brandt - May I get my books, Sir?
K. Chippier - Anyone got a smoke?
R. Cochrane - Buddha of XB.
D. Coles - Hardrock from Harrow.
E. Czajkowski - Sport of the week.
R. Hartung - 'Patronize Jumbo'.
J. Hause - Who's he, Sir?
G. Hickson - What's that question, Father?
J. Hinschberger - The Gumdrop Kid.
K. Killion - The Killer.
J. Kroetsch - Paper worm of the K-W Record.
R. Kyswaty - Preston Skyway boy.
T. Lessard - Our Latin Student.
J. Lackenbauer - Let's start a revolution.
D. Linesman - Where's your admit slip, Linesman?
T. Logozny - Going to a dance tonight?
P. Luciani - Oh, to be in Brantford!
C. Mantz- Madam Mantz.
D. McDonald - It's either English or worse.
R. McKenty - Gee, I was a pretty baby.
C. McNanney - D.P. from Breslau.
J. Nardella - Hamilton Kid (from the hill).
W. Olender - Gone hunting with Howie.
B. Rich - How's Red?
H. Schmidt - Kiddies Kollege for me.
R. Shoup - It's easy, Sir.
V. Seibel - The Fighting Seabee.
J. Simon - Pass the bananas.
B. Stockie - Stukus.
W. Thomson - Sorry girls!
B. Villegas - I prefer Josephina.
W. Weiler - Wee Willie.
D. Wey - I don't know, Sir.
C. Wilson - Father Lalonde's boy.
R. Witter - Grease monkey of XB.
E. Orlowski - Just one ticket left.

Seated (left to right) B. Villegas, T. Lessard, J. Hinsperger, J. Kroetsch, J. Hause, W. Weiler, R. Cochrane, K. Chippier, D. Wey.
Standing (left to right) G. Hickson, J. Lackenbauer, V. Seibel, R. Witter, W. Stockie.

As XC sees itself.....

J. Schmidt - Scrooge the Second - what a man.
D. Schneider - Small but mighty.
J. Wey - The Absentee.
R. Dorscht - Pink Elephant and Flea Hunter.
D. Koebel - Always needs a shave.
P. Feitsch - French Fry Fietsch.
D. Totzke - Too hard to describe.
G. Campbell - Always borrows smokes and never pays them back.
J. Yantz - Farmer Yantz the 'Ah' man.
W. Steffler - Wee Willie dribbles under the legs of the other players in basketball games.
L. Reitzel - The man of many words.
T. Kempel - Klondike Kempel, wrestling champ of XC.

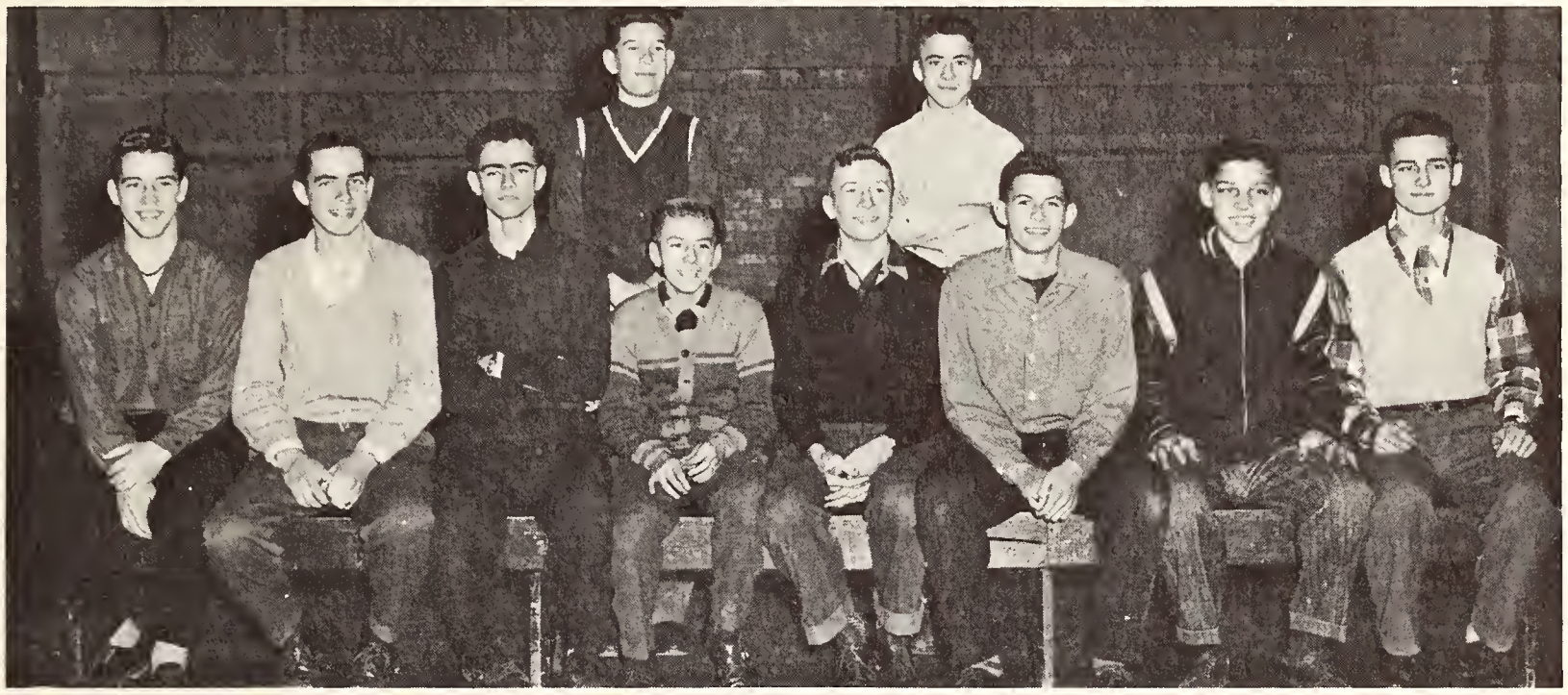

Seated (left to right) T. Kempel, G. Campbell, D. Totzke, W. Steffler, J. Yantz, P. Fietch, L. Reitzel, J. Schmidt.
Standing (left to right) R. Dorscht, D. Schneider Absent - D. Keobel, J. Wey.

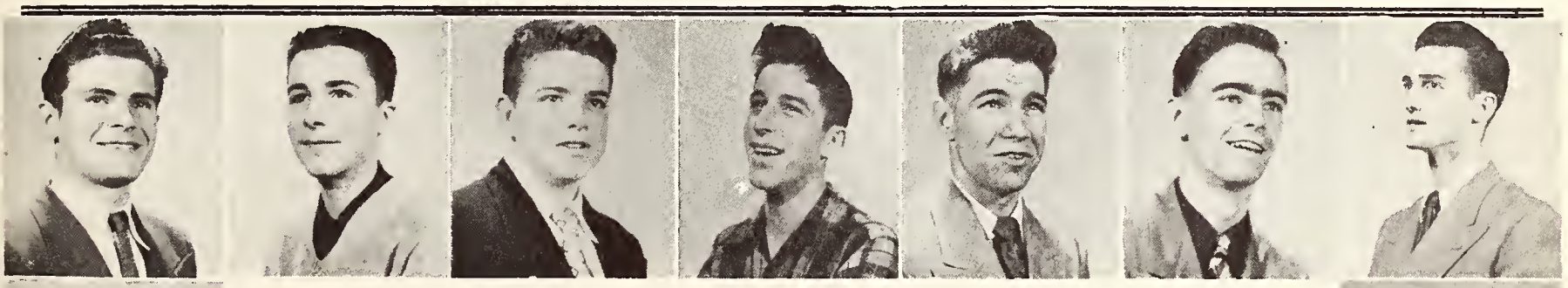

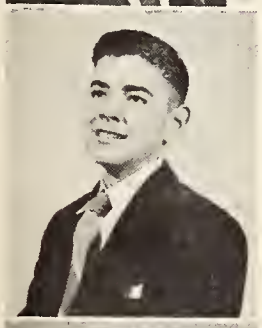

V.I.P's in the grades.....

These are but a few of the men of importance in the grades. We regret that it was impossible to have portraits of all of them. If any blame for the omission is to be laid the Faculty Adviser is the culprit and humbly apologizes.

Starting at the lower left hand corner and reading around the 'circle', the portraits belong to the following:

Mike Dorey, IXB: Eugene McCarthy, IXA: Bob O'Donoghue, IXC: Frank Fellner, XIA: John Nolan, XIB: Frank Hess, XA: Tom Moser, XA: Bob Shoup, XB: Doug Totzke, XC: John Schmidt XC: Jim Curtin, IXC: Clare McKenty, IXA: Ed. Henzel, IXC.

These are pioneers in their field, for this is the first year that the Lion has contained a write-up of the individual grades. We hope that they have begun a tradition that will continue and grow as successive editions of the Lion appear in future years.

LABOR OMNIA VINCIT

GRADE IXA

Seated (left to right) W. Sehl, R. Voll, B. Ruby, H. Reitzel, R. Scherer, A. Parsonage, R. Coulis, L. Pagett, M. Winterhalt, R. Mowat.
Standing (left to right) L. Rossi, C. McKenty, J. McCutcheon, D. Seip, H. Scott, D. Malleck, F. O'Reilly.

IXA Student Slogans

E. McCarthy

J. Weidner - Likes redheads.
D. Targosz - The Inquisitive Type.
K. Straus - Quiet! Brain at work.
J. Malleck - Detention-hall bound.
J. Williams - Our Great Leader (Stalin).
M. Winterhalt Always on time.
H. Wharnsby - Mr. McKay's sidekick.
R. Coulis - Angel with black wings.
R. Westfall - Makes things interesting for the teacher.
J. Weidner - Likes redheads.
D. Targosz - The Inquisitive Type.
K. Straus - Quiet! Brain at work.
J. Malleck - Detention-hall bound.
J. Williams - Our Great Leader (Stalin)
M. Winterhalt Always on time.
H. Wharnsby - Dean of Absence.
R. Westfall - Mr. McKay's sidekick.
R. Coulis - Angel with black wings.
F. O'Reilly - Irish do or die.
R. Scherer - The Kingsdale Kid.
J. Weishar - Formosa's son.
L. Rossi - St. Mary's, here I come.
R. Voll - Least likely to succeed.
W. Sehl - Not me, Sir!
E. Schnarr - Father Bullbrook's little joy.
P. Zilinski - Waterloo's pride and joy.
D. Seip - Girls, my specialty.
D. Reinhardt- What did I say, Father?
R. Reidel - The strong, silent type.
A. Parsonage- Has a high I.Q.
H. Reitzel - Quiet only when sleeping.
L. Pagett - Disturber of the peace.
B. Weinstein- Small, but what brains!
G. Murawsky - Silence is golden.
H. Scott - One of the seven dwarfs - Sleepy, to be exact.
C. McKenty - Avoids girls.
G. Trevino - Import from South America
B. Ruby - Looks meek, but is dangerous.
R. Mowat - Man of few words.
E. Mulrooney- Knows all the answers.
E. McCarthy - Favorite period - spares.
R. White - Known as the 'Brain'.

Seated (left to right) B. Weinstein, J. Williams, J. Weishar, E. Schnarr, G. Trevino, G. Murawsky, R. Westfall, D. Reinhardt, E. McCarthy, P. Zelinski.
Standing (left to right) D. Targosz, H. Wharnsby, K. Straus, C. McElhone, J. Weidner, R. White, E. Mulrooney. Absent - R. Reidel.

Thumb-nail Sketches IXB

L. Gevaert - Well known as Dutchy.
W. Morkin - Musclebound Red.
P. Kuntz - The lipstick kid.
D. Freudeman - Whiz kid from the Barons.
A. Arcand - The flying Frenchy.
F. Chernish - The card sharp.
J. Bilodeau - Poison for the teacher.
J. Leach - 20 Questions.
G. Brown - Why did I ever board here?
E. Meissner - Man with the energy.
B. Bernhardt - The melancholy cop.
S. Loth - The juvenile delinquent.
R. Dietrich - The Waterloo bum.
G. Cowan - The flatfoot.
E. Lopez - The Great Casanova.
E. Franco - When do we get out of here?
G. Lavery - The ambitious booky.
G. Dunn - The hardrock babe.
D. Halliwell - The wet sea cadet.

Seated (left to right) T. Bailey, P. Kuntz, P. Martin, J. Lang, D. Freudeman, E. Franco, J. Bilodeau, W. Hartwig, R. Jadeski, G. Dunn, P. Israel.
Standing (left to right) W. Morkin, B. Hillman, S. Loth, G. Cowan, A. Keener, J. Lehmann, F. Chernish.

Seated (left to right) L. Hickson, N. Lehman, D. Buhlman, R. Dietrich, E. Lopez, L. Gevaert, T. Baker, C. Bentley, G. Brown, A. Arcand.
Standing (left to right) G. Lavery, J. Leach, D. Halliwell, E. Meissner, M. Dorey, T. Bauer, M. Caraher, W. Bernhardt.

C. Bentley - The bowling champ.
P. Israel - The rock of Elora.
T. Bailey - The death of Mr. Pickett.
R. Jadeski - The grease monkey.
J. Lang - The studious type.
J. Lehmann - All I want for Xmas is my two front teeth!
N. Lehman - 'I just love school'.
W. Hartwig - 'I'll do it to-morrow'.
P. Martin - The quiet man.
A. Keener - One of the boys.
M. Caraher - The handsome waiter.
M. Dorey - The story-teller.
T. Bauer - The mad scientist.
L. Baker - The love of Mr. McKay.
D. Buhlman - The space cadet.
B. Hillman - Queen of the Mardi Gras.
L. Hickson - The boy with the brains.

Class Chronicle IXC & CT

E. Henzel, our room captain, handles all the ticket sales and activities for IXC. He also played on the junior football team.

Bill Rich was the only IXC athlete to play for the Little Monsters - a few of the other boys tried out but did not make the team.

Rumors say that M. Mazurek is quite the man with the ladies: he must have 'heap wampum'.

IXC is made up of two grades, IXC and IXC Terminal. Both courses are the same except that the Terminal group does not study French and devotes more of its time to the solution of practical problems in Math. When the two grades are together, they make quite a large class.

There are four boarders in IXC: T. Hansford, K. Cassis, J. Daly and J. Querin. Paul Rosenberger should be included since he was always kept busy taking water to Father Killoran at the games.

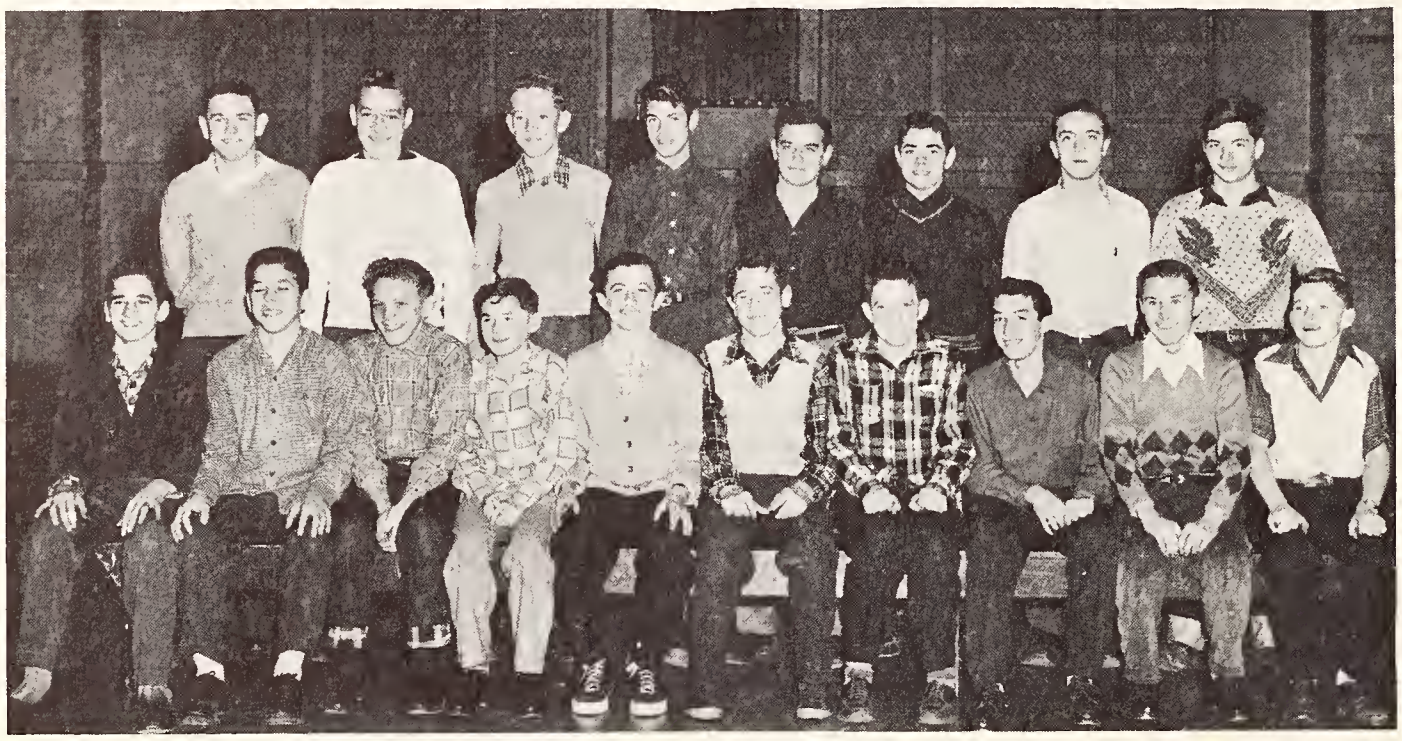

Seated (left to right): K. Cassis, D. Rickert, D. Eckert, K. Brenner, P. Rosenberger, M. Gehl, P. Logel, R. Murawsky, A. Gelata, D. Woodward.
Standing (left to right) J. Maltais, J. Wilhelm, E. Brandon, R. Krulick, M. Mazurek, R. O'Donoghue, J. Olender, E. Meyer.

Seated (left to right) H. Seeds, Y. Lapointe, J. Curtin, K. Reeve, P. Kurtz, J. Mikol, A. Dietrich, J. Beingessner, M. Gross.
Standing (left to right) T. Hansford, W. Beilstein, A. Groce, J. Sweeney, J. Daly, E. Henzel. Absent - L. Dietrich, W. Rich, F. Querin.

Father Hauser taught us Math, Mr. McKay doubles for French and English - in other words, a double headache. Mr. Perdue struggles to imprison Social Studies in our heads while Mr. O'Leary jokes merrily through an Occupation Class. Father Killoran's adjectives amaze us in Religion. Father B. Graf explains the tricks of electricity, bookbinding, woodwork, sheet metal work and drafting.

In case you are wondering who the authors of this line of bologna are, we remain, yours truly, R. O'Donoghue and J. Curtin.

Executive

St. Jerome's Sodality of Our Lady was left, during the past year in capable and willing hands as in previous years. Reverend T.V. Sobisch, C.R., who had proven himself a capable director of the Sodality a few years back, was recalled to fill the same position this year. Assisting him was the following executive.

Prefect- - - - - - Anthony Van Hee
Vice-Prefect - - - Edward Orlowski
Secretary- - - - - Anthony Firetto
Treasurer- - - - - - - Frank Nowak

The Executive, following the advice of Father Sobisch, was given a free hand to sponsor student activities throughout the year, although a list of activities had been drawn up before the school year began.

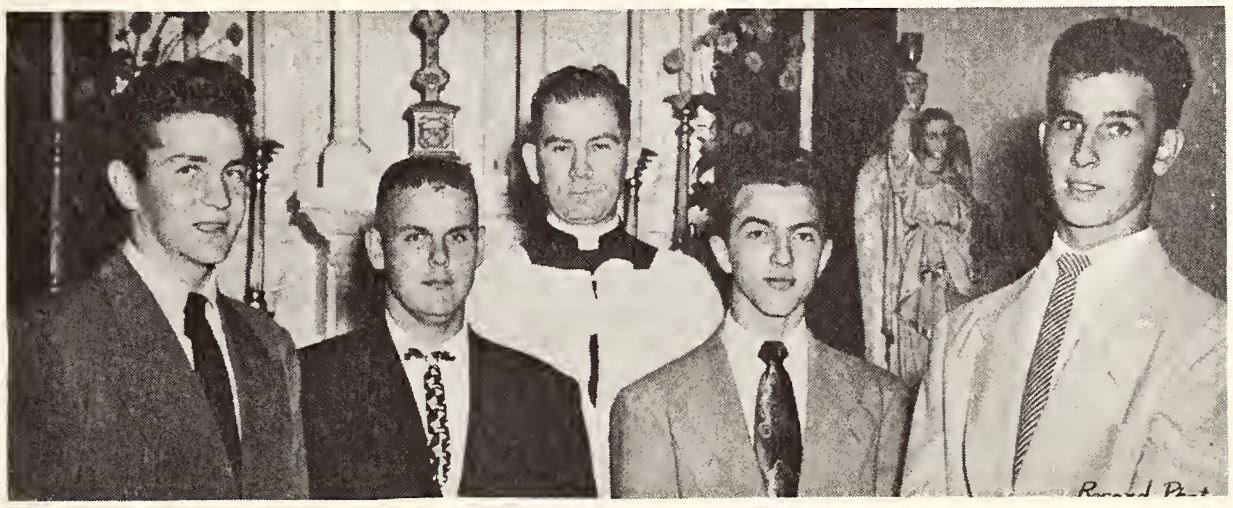

SODALITY EXECUTIVE
Anthony VanHee, Edward Orlowski, Rev. T.V. Sobisch, C.R.,
Anthony Firetto, Frank Nowak

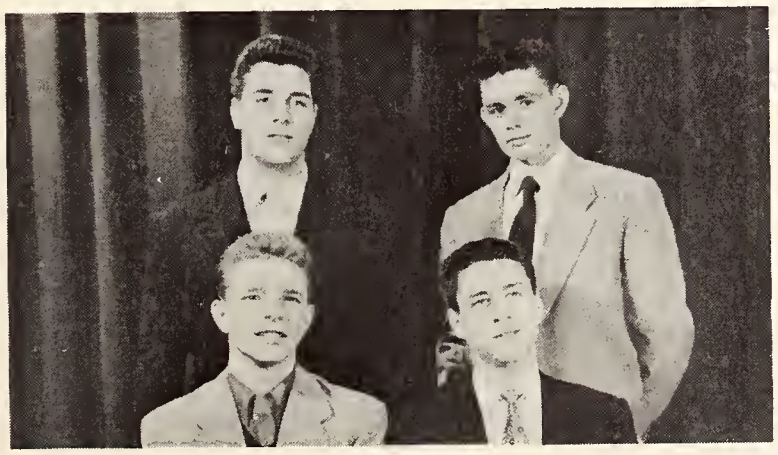

Seated: S. Schnepf, H. Hoegler.
Standing: J. Fehrenbach, J. Holle.

The Eucharistic Committee strives to make the entire life of the student of St. Jerome's College center around the Blessed Sacrament. They do this by advocating regular attendance at the Sacrifice of the Mass, frequent reception of Holy Communion and frequent visits made to Our Lord in the Blessed Eucharist.

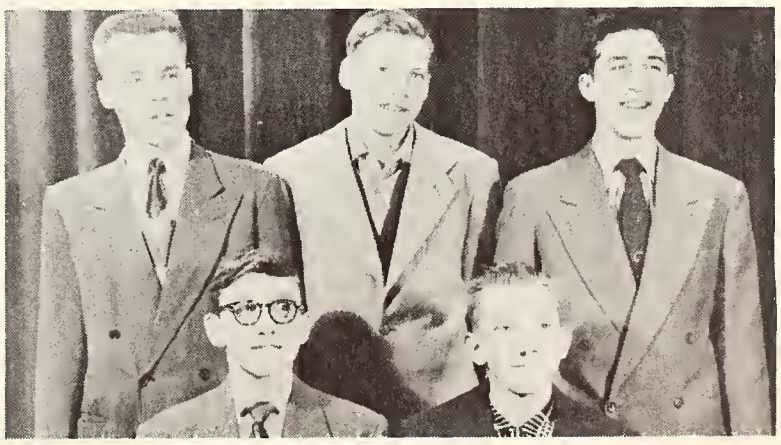

Seated: T. Flynn, P. Zettel.
Standing: B. Fritz, J. Petch, T. Moser.

Our Lady's Committee fosters prayers and devotions to our Blessed Mother to whom our Sodality is dedicated. This year the Rosary formed the central theme of the committee, and though the results at times seemed a little discouraging, we feel that everyone benefited from the persistence of group.

Seated: D. Mowat, C. Westfall, B. Weber.
Standing: A. Busch.

The aim of the Catholic Truth Committee is to spread the knowledge of the Catholic Faith through the reading of Catholic literature by the students of St. Jerome's. To achieve this end, the members of the Committee sold the Catholic Digest to the students each month. Talks on good books which might be found in our library, based on suggesyions given by Father Lehman were given at various assemblies.

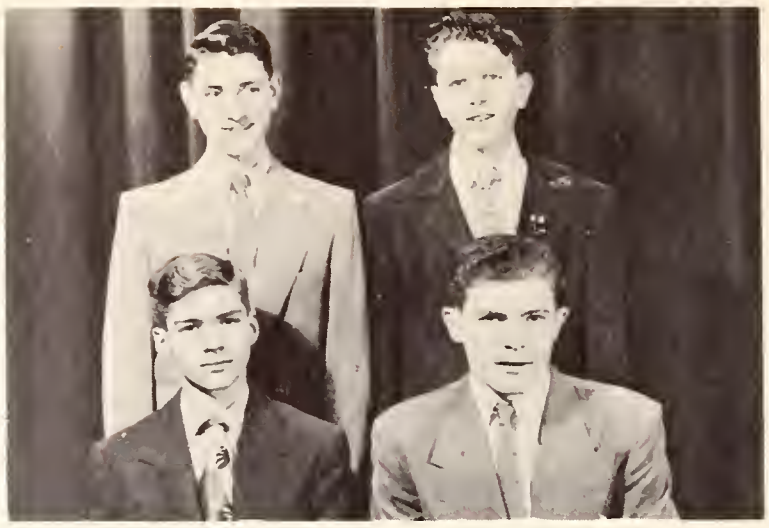

Seated: D. Heit, F. Fellner.
Standing: M. Levings, G. Kloepfer.

The purpose of the Apostolic Committee is to spread the Faith among those who do not have it and to help the missions with prayers and financial contributions.

We do this by our Lenten Mission Drive for clothes, books and money. Last year we collected $400. and sent many boxes of books, missals and clothing to the Indian Missions in the West. Thus the little contributions of nickels and dimes go from us to the missionaries all over the world to help with the propagation of the Catholic Faith.

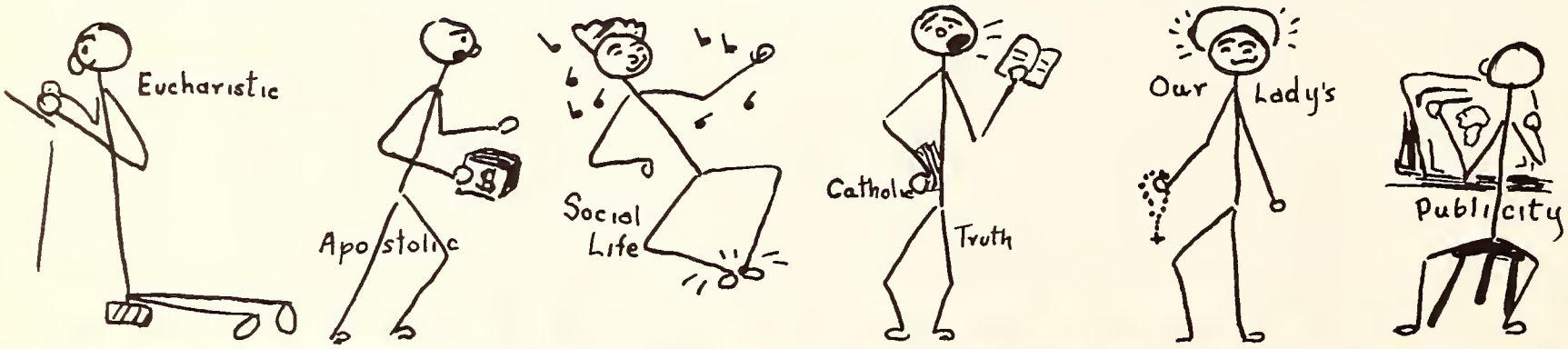

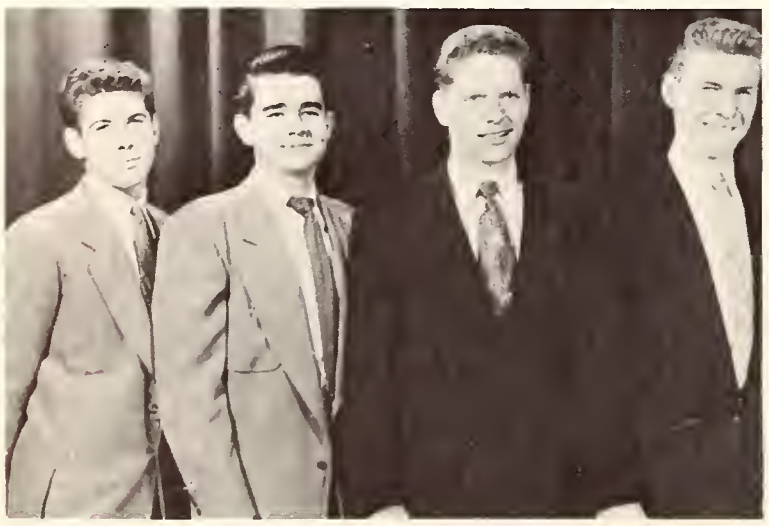

Left to right: N. Emblem, J. Sullivan, G. Hayes, E. Piwosarek, Absent: J. Power.

Social Life Committee

The main purpose of this branch of the Sodality is the promotion of social activities such as dances, sleigh-rides, etc. This is an important work: its results this year have been gratifying. By providing good Catholic recreation for the Sodalists, more interest is aroused in the other branches of the organization. This increased interest makes the students more willing to undertake the tasks assigned them as members of our group.

Seated: R. Shoup, D. Papillon, P. Houston
Standing: D. Sandrock, G. Schwenker, E. Orlowski. Absent: D. Putnam, J. Power.

The Publicity Committee this year was responsible for all the colorful posters and advertisments seen in the halls of St. Jerome's, St. Mary's and in the downtown restaurants. Thus the committee is partially responsible for the success of any and all activities undertaken by the Sodality. This involves a great deal of work and takes up much time. The committee can feel proud of its work and feel certain of the approval of the student body.

Assemblies

Father Sobisch outlines the organization of the Sodality at the first meeting.

The chairmen close the meeting with a prayer.

This year the school assemblies followed parliamentary procedure. Each meeting was prepared beforehand to inform the students of coming spiritual and social activities. The assembly was then turned over to various members of the staff who made general comments concerning various aspects of school activities.

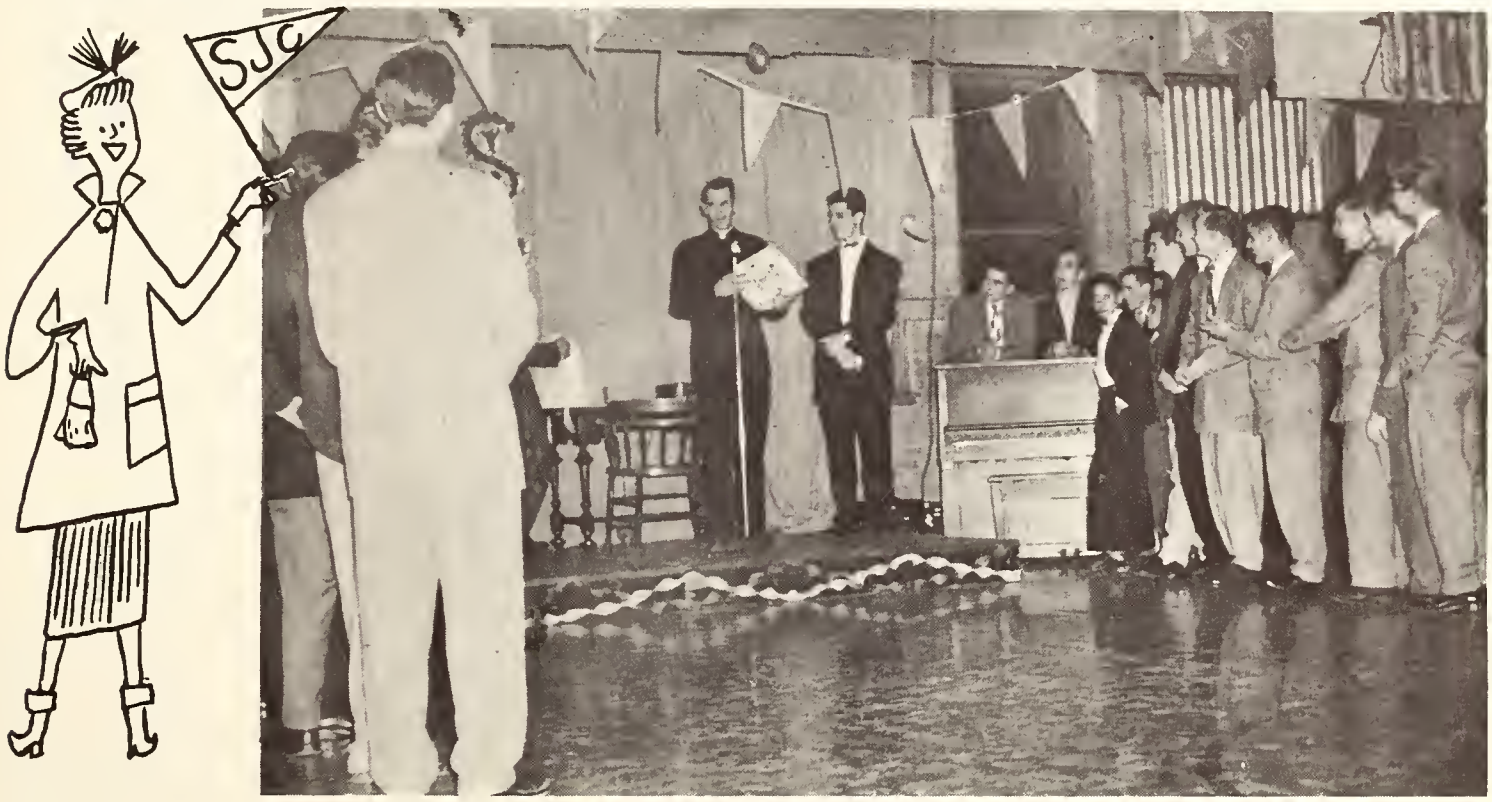

F. Nowak makes a presentation to Father Killoran on behalf of the team.

Athletic Dance

The Athletic Dance, held November 21st, was the Sodality's first activity of the year. In past years this dance was sponsored by the Athletic Committee, but this year it was assigned to the Sodality, under the direction of the Athletic Director, Fr. Killoran, who managed the financing, while the Social Life Committee undertook the task of decorating the hall, printing tickets and other organizational activities. The Publicity Committee advertized the event. Although it was impossible to obtain an orchestra, music was supplied from recordings. Entertainment in the form of a demonstration of the Charleston, humorous skits and a vocal duet was provided by the Arts Students. Those who braved the damp weather of the evening were well rewarded for their trouble.

Mr. Faust
Our Coach

Presentations on behalf of both the Junior and Senior Football teams were made to Father Killoran and Mr. Faust who congratulated the teams on their season's showing and thanked the players for their consideration.

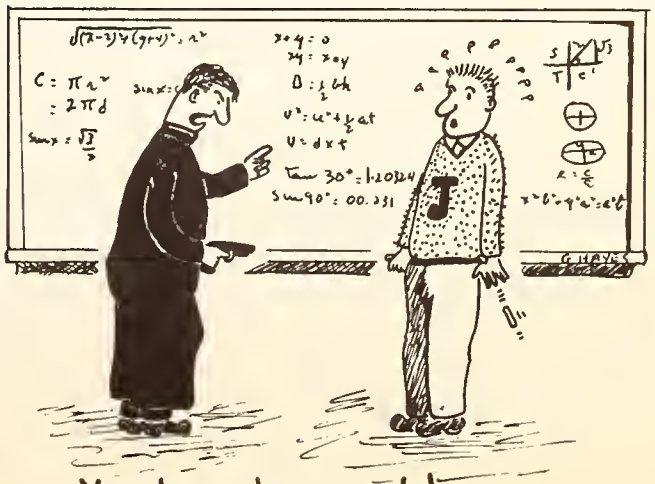

You know too much!

Sodality Reception

December 8th saw many new Sodalists received into the Sodality of Our Lady. This was a memorable day for all concerned. We know that Our Lady was pleased with us and will remember her followers for their devotion when trials and temptations come. The ceremonies were held in St. Mary's Church where Father Sobisch, our Director, received the new members.

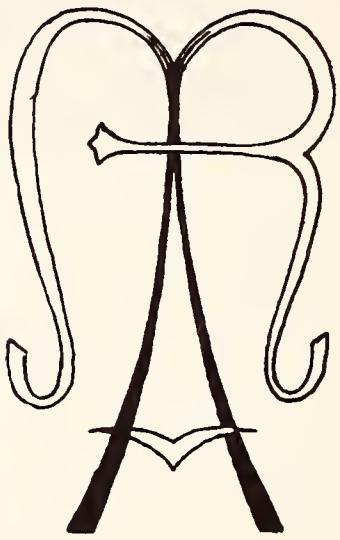

QUEEN of VIRGINS

Father Sobisch enrolls new Sodalists

MARIA

Sock-hops

After the Christmas vacation basketball games were played in our gym now and then, and sock-hops usually accompanied them. After the excitement of the game, the spectators took over the floor and enjoyed dancing to music supplied by the recordings of the Athletic Department.

Mardi Gras

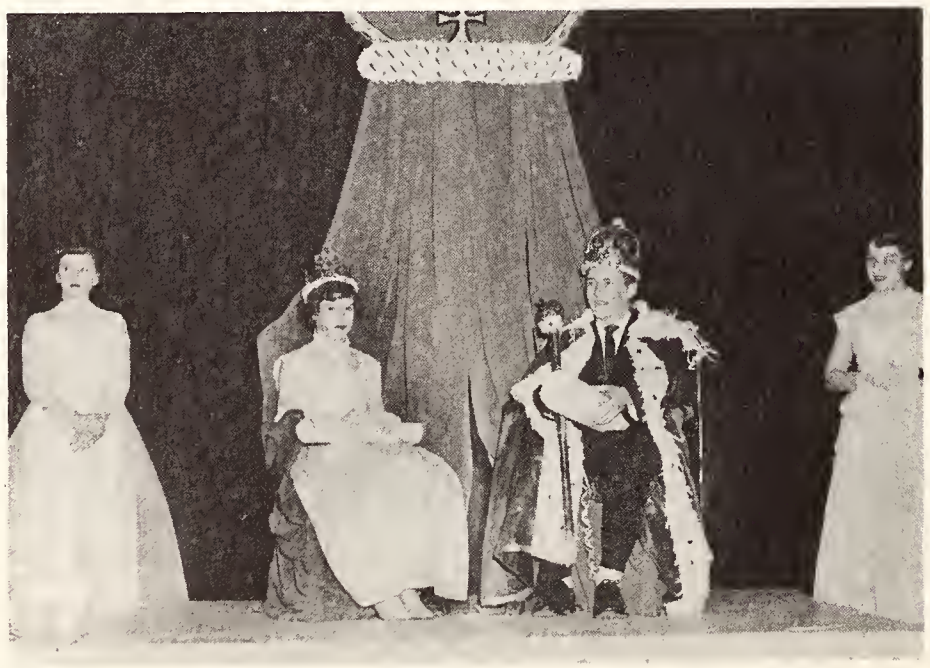

The King and Queen, Anthony Van Hee and Carol Hummel, after the coronation.

Mardi Gras time rolled around once again - this year it was held on the evening of Tuesday, February 17th. This project, although sponsored by the girls of St. Mary's High School is looked on with interest by St. Jerome's Sodality for the simple reason that the Sodality is the only organization in the school in a position to promote our end of it. At this year's dance all attendance records were equalled, if not broken - St, Mary's deserve congratulations for its success. Last year's regal couple, Frank Nowak and Maureen Meinzinger presented the crowns to the new king and queen, Anthony VanHee and Carol Hummel. This was the last of social activities before the Lenten season.

Hay Ride

Happy High School Hay Riders

There was one social activity sponsored by the Sodality during Lent, which all will remember - the hay ride, held Saturday evening, March 14th. Three wagons were crowded with young couples from St. Mary's and St. Jerome's - even some of the faculty members came along for the ride. After about two hours in the fresh air, the cold and hungry hay riders trailed into a nearby restaurant for a small, warm lunch. The evening's fun ended as they boarded the street-car and escorted the girls home.

Mission Drive

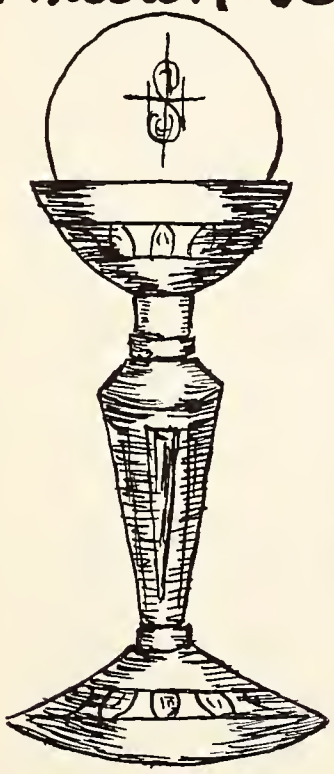

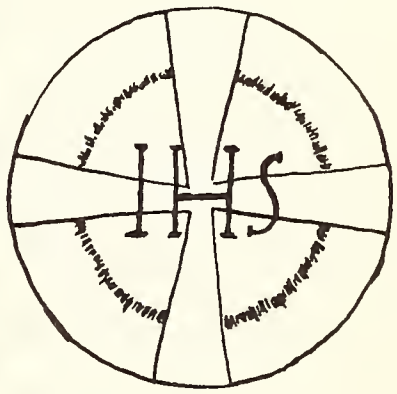

Tom Moser figuratively twists another arm for the Missions.

The mission drive during Lent provides an ample outlet for the loose change that accumulates in the pockets of boys who stay away from shows, dances, card games, poolrooms and girls during the season of penance. To date we have collected $299.35, which is a praiseworthy total, and there is still more to come in at the time this is written.

Barn Dance

Soon after the Easter vacation the Sodality plans to hold a Barn Dance. The place will be St. Jerome's Gym, and we have high hopes of importing an orchestra from Hamilton to provide the calls and the music. We are trying to bring in a group of square dancers from Preston to teach the students the different variations of the square dance so that the evening will prove more interesting for them. The dances of previous years were a great success - we feel certain that this one will outdo them all.

Spring Dance

Somewhere around April 15th the Sodality will present the highlight of the year, the Sodality Dance. This will mark the close of the year's activities so attendance should set a record - we certainly are going all out to make it a success, and to provide a suitable finale to a year of intense Sodality activity.

SIGMA IOTA KAPPA

The purpose of this Fraternity is to foster social and recreational activities for the students of the High School Department of St. Jerome's College.

Sigma Iota Kappa promotes many student activities during the course of the school year. A few of the more outstanding of these are recorded in the following pages, but space does not permit a complete description.

The benefits offered by the Fraternity do not end when a student leaves the school, since an honorary membership is conferred upon all active members who graduate or discontinue their studies at St. Jerome's College.

The officers for the current year are:

President: Anthony VanHee, Scotland, Ontario.
Secretary: John Reinhardt, Stratford, Ontario.
Treasurer: Bernard Weber, Detroit, Michigan.

The office of moderator is capably filled by the disciplinarian, Brother John Traynor.

Sigma Iota Kappa has been a powerful asset to the boarders of St. Jerome's College, and will continue to carry on its invaluable services in the many school years to come at St. Jerome's.

SIGMA IOTA KAPPA EXECUTIVE
J. Reinhardt, Anthony VanHee, Bernard Weber.

Initiation

Initiation is only a mild form of introduction commonly found in schools and colleges, usually prevalent at the beginning of the school year. Usually the victims are the naive and unsuspecting newcomers - they are still too dazed and at sea to fight back and defend their rights.

Initiation at St. Jerome's involves a parade along the main street of Kitchener with the paraders decked out in absurd and ludicrous costumes, performing all kinds of sheenanigans, much to the delight of the public who view it. Usually it provides a bonanza for camera fans, but this year conditions were different. The result is that we could obtain only one suitable picture to describe the event. The 'person' on the right is one of the victims - any resemblance to the actual person is purely accidental.

One of the boys?

Hallowe'en Dance

SCENES FROM THE HALLOWE'EN DANCE

Sigma Iota Kappa sponsors and conducts the annual Hallowe'en Dance in cooperation with St. Mary's C.Y.O. Financially, and from the point of view of entertainment, it is always a great success, as it was again this year. Each year the crowd seems to grow, each year more original and more unusual costumes appear - this event should become traditional.

Christmas Party for the Boarders

Santa announces a gift

Vengeance is mine, says Charlie

The Annual Christmas Party for the boarders is a happy time - spirits are high because of the approaching vacation and holiday season. The resident students of St. Jerome's have come to look forward to this event. It provides an evening's relaxation, a chance to air budding talent, and, at times, even presents an opportunity for one of the more unfortunate of the boys to even a score which otherwise would have remained the same.

Boarders from the Flats

Front Row: E. Lopez, E. Franco, G. Trevino.
Second Row: P. Ryan, N. Emblem, J. Leach, A. VanHee, J. Reinhardt, H. Scott, J. McNab, C. Wilson, G. Hayes, J. Shinstock.
Third Row: R. Renner, J. Nardella, W. Thomson, B. Villegas, R. Shoup, H. Kirby, A. DeVos, P. Houston.
Back Row: W. Kennedy, P. Denomme, G. VanDamme, G. Schwenker, J. McFadden, B. Weber, J. Sullivan, M. Molina, J. Calzonetti, E. Fernandes, B. Fritz, E. Woodcock, P. Fischer.

Boarders from the Dorm

Front Row: D. Coles, G. Kloepfer, A. Holland, W. Morkin, P. Kuntz, E. Hansford, A. Arcand, L. Rossi.
Second Row: F. Kolarik, J. Thomasing, J. Bilodeau, L. Gevaert, J. Weishar, G. Brown, E. McCarthy, G. Hodgins, K. Cassis, P. Luciani.
Back Row: F. Chernish, J. Querin, D. Freudeman, R. Quesnelle, M. Levings, J. Carreno, D. Belfer, P. Johnston, S. Coles, M. Caraher. J. Kirchner, J. Coburn.

Lion Weekly

In January 1950, the first issue of the school paper was printed. It was nameless, two pages long and typed in capital letters. This paper was later called 'Sanctus Corridorus'(Holy Halls) and retained this name for the first three years of publication.

The first editor was Robert England: Fred Israel was his successor; Ronald Hagler was the third chief executive.

In 1951 a new press was obtained, and aptly named the Printer's Devil because of the trouble it invariably caused. This year, However, our superiors realized our need, and now we have a press that works. Deo Gratias!

EDITOR
John Leyes

On this and on the page following appear a few of the personages who made the weekly printing of this paper possible. Had it not been for their untiring and devoted efforts, it is unlikely that the Lion Weekly would have appeared with the regularity that characterized it throughout 1952-1953. To those whose names appear in these pages, and to those whose names may have been forgotten, we extend our heartfelt thanks for their efforts throughout the year.

A. Firetto - Cartoonist

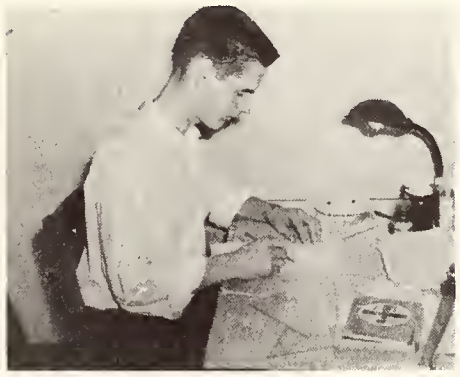

B. Lafleur - Art

J. Samson - Headlines

Front - F. Fellner, D. Belfer.
Back - H. Kirby, J. McGibbon, J. Wagner, C. Westfall.

BELFER, DAVE - 'Satch' kept us up to date on the happenings of the musical world.
CURTIN, JIM: HENZEL, ED: O'DONOGHUE, BOB- Let us know of the happenings in IXC.
FEHRENBACH, JOHN - Sports writer.
FELLNER, FRANK - We read Frank's jokes in the Oscar column each week.

EDITORIAL STAFF

Front- R. O'Donoghue, J. Curtin, M. Steffler
Back- H. Hoegler, J. Fehrenbach, M. Levings.

KIRBY, HUGH - 'Wheels' kept the day-hops up to date on the boarder's tricks.
LEVINGS, MIKE - The dorm representative.
McGIBBON, JAMES - 'Rover' wrote humorous sketches of the Grade XII crew.
STEFFLER, MURRAY - A promising writer from Grade XA.
WAGNER, JOHN & WESTFALL, CHARLES - These two made fun of their fellow inmates in Grade XI.

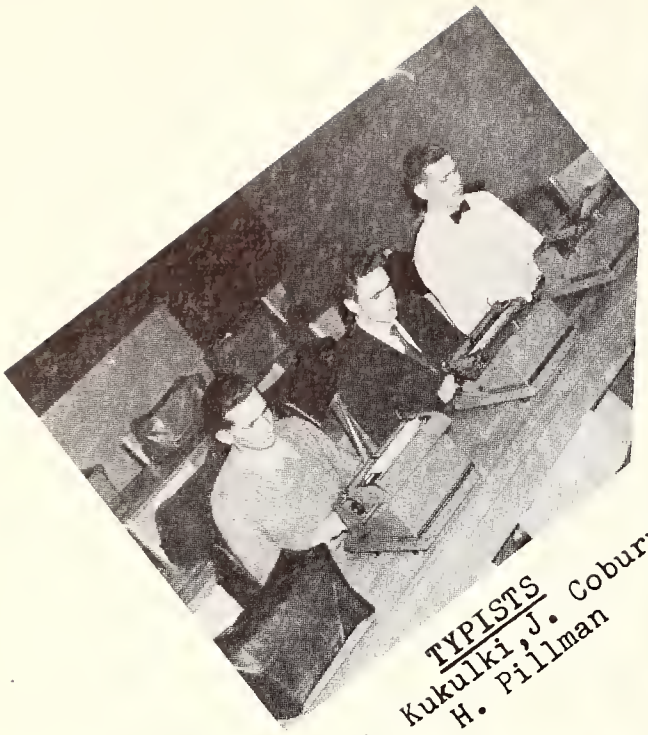

TYPISTS
W. Kukulki, J. Coburn
H. Pillman

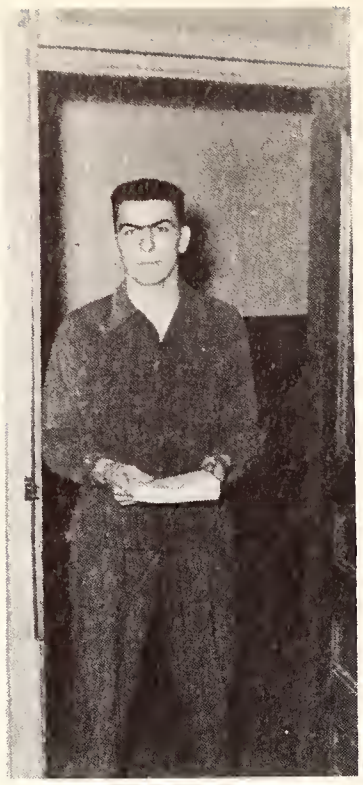

Bill Braun
Lion Carrier Boy

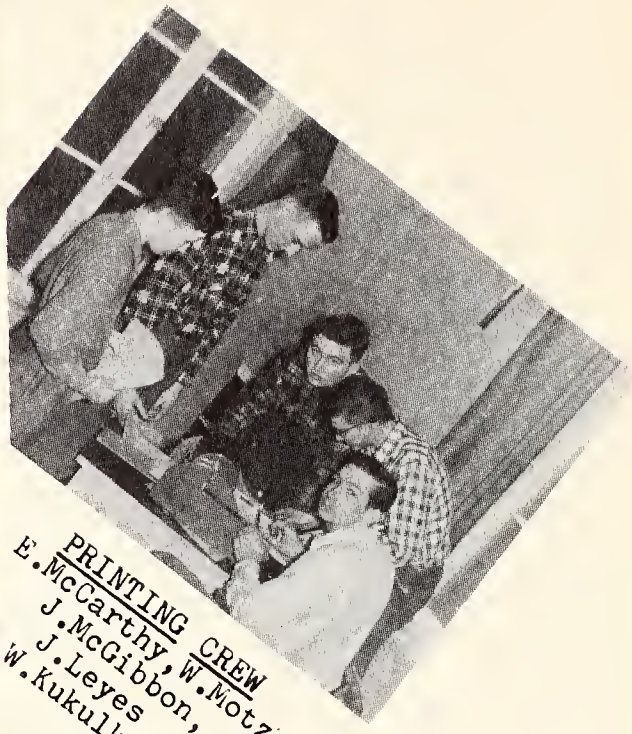

PRINTING CREW
E. McCarthy, W. Motz
J. McGibbon,
J. Leyes
W. Kukulki

ASSEMBLY CREW
P. Denomme, B. Kennedy, B. Fritz, G. Schwenker, P. Houston,
N. Emblem, G. Trevino.

OUR FACULTY ADVISOR
Father Comerford, C.R.

It is never unusual to forget someone, so if there is someone who has been forgotten, it is quite unintentional. However, we cannot forget the great driving force behind this publication. This great inspiration came in the form of Father Comerford, our faculty advisor. Father was our emissary who kept everything together whenever disagreements arose. It was also this same Father Comerford who obtained our new press. Thanks Father, and may your work in the future have the same success that we, the members of the staff, had in our many relations.

John M. Leyes
-Editor-

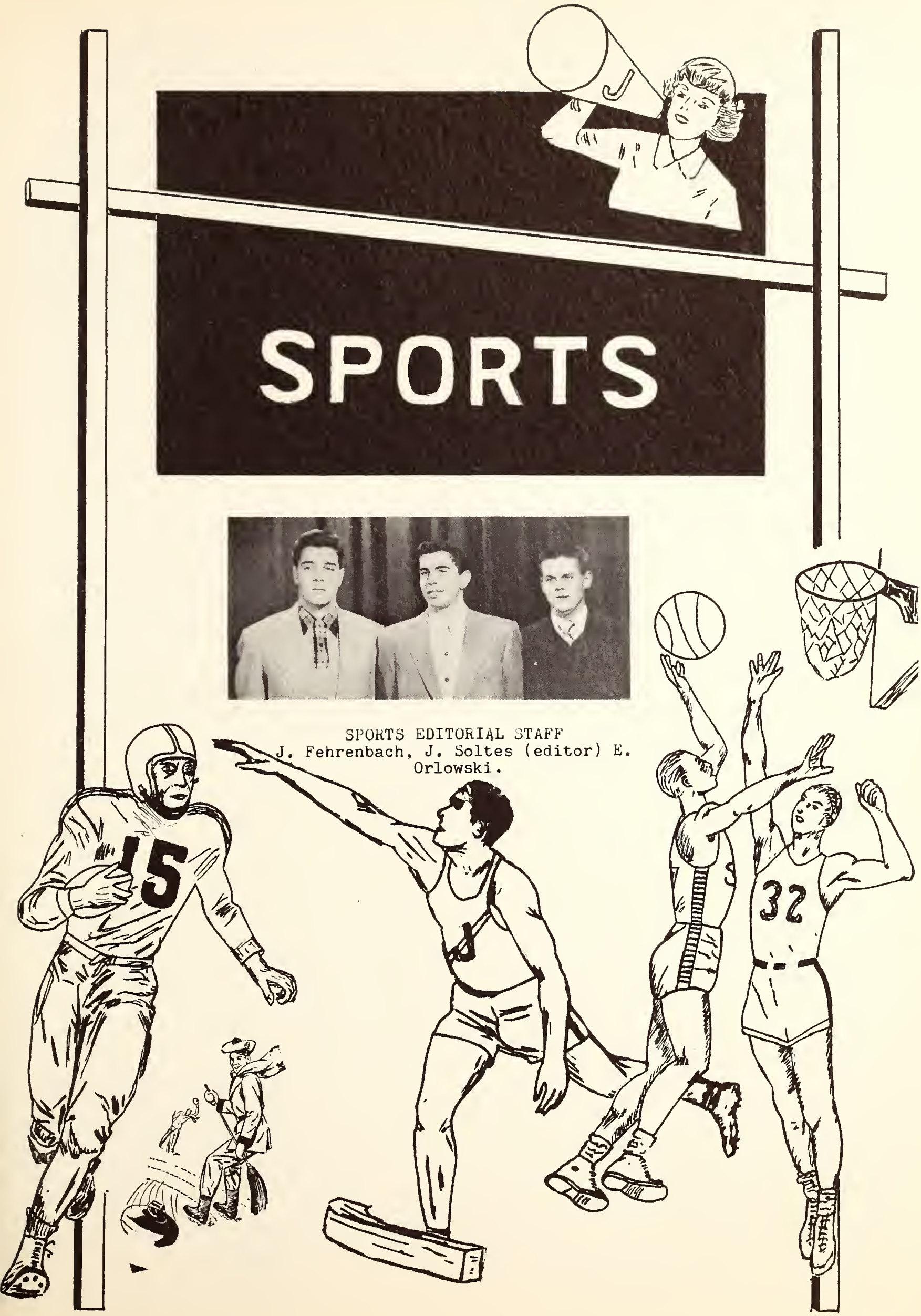

SPORTS EDITORIAL STAFF
J. Fehrenbach, J. Soltes (editor) E. Orlowski.

Kneeling: J. Patterson, A. Schultz, J. Fehrenbach, J. Wey, J. Wagner, D. Sandrock, G. Hayes, W. Kukulki, B. Fritz, H. Hess.
Standing: F. Nowak, J. Keinhardt, C. Wilson, B. Weber, H. Zister, N. Emblem, A. VanHee, Mr. C. Faust, coach.

Senior Lions

Scoreboard

St. Mike's	- 29	vs	S.J.C.	- 3
S.J.C.	- 0	vs	Del	- 8
St. Mike's	- 24	vs	S.J.C.	- 6
S.J.C.	- 21	vs	Del	- 1

Their Story

The crowd roars as a solidly kicked ball spirals lazily into the air. This scene, reminiscent pf last fall, is a familiar one for the rugby fans of St. Jerome's.

This year as always, the crowd's roar was for the burly boys in Green and Gold uniforms who, through their skill and sportsmanship, brought glory to the fair escutcheon of St. Jerome's.

There was the usual shortage of alternates this year due to our small enrollment, but the team itself was a good one. If Coach Clem Faust found a deficit of numbers from which to pick, he found also an abundance of skill. However, because of the lack of numbers, the players needed the utmost endurance, and so were put through a rigorous and daily practice. That the boys were in teriffic shape was shown by the few injuries received. Gradually, by dint of hard work on the part of the players, a compact, smoothly running team of bone crushing linemen and shifty backfielders emerged.

The team went eagerly into its first game of the season, an exhibition tilt with a local juvenile squad, thus opening their season with a spectacular win.

In their schedule, the Lions split their winless record with DeLaSalle, but were edged twice by St. Michael's College. The Double Blue had a team of comparable strength but a much stronger bench.

In the final, a sudden death playoff in Kitchener, the Lions held their own until the last quarter when St. Mike's pulled ahead, and, in spite of the courageous efforts of the Lions, St. Mike's won the championship by a nose.

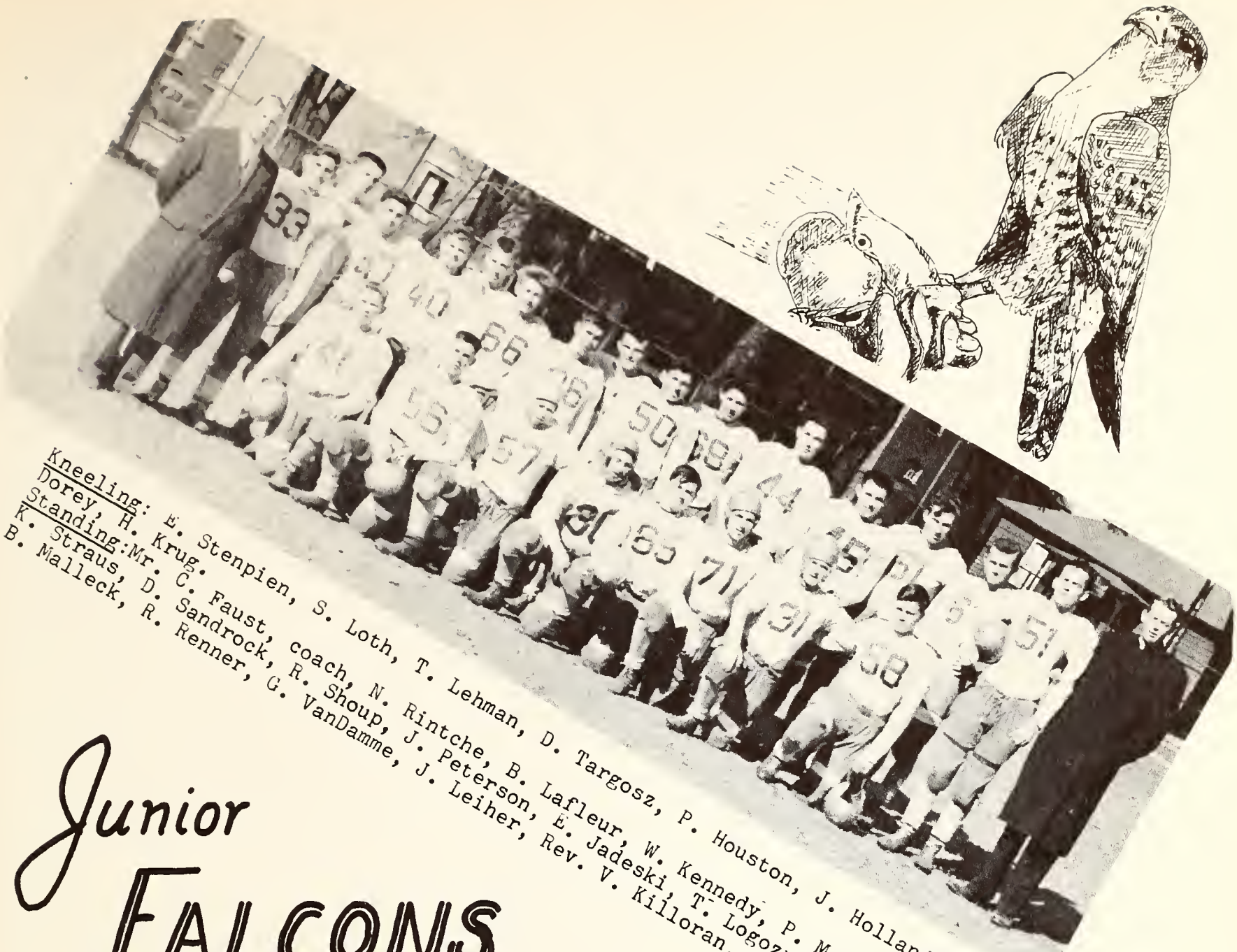

Kneeling: E. Stenpien, S. Loth, T. Lehman, D. Targosz, P. Houston, J. Holland, M. Dorey, H. Krug.
Standing: Mr. C. Faust, coach, N. Rintche, B. Lafleur, W. Kennedy, P. McDonnell, K. Straus, D. Sandrock, R. Shoup, J. Peterson, E. Jadeski, T. Logozny, J. Nolan, B. Malleck, R. Renner, G. VanDamme, J. Leiher, Rev. V. Killoran, Athletic Director

Junior FALCONS

Scoreboard

S.M.C.	- 5	vs	S.J.C.	- 12
S.J.C.	- 8	vs	Del	- 0
S.M.C.	- 6	vs	S.J.C.	- 6
S.J.C.	- 13	vs	Del	- 3
S.M.C.	- 6	vs	S.J.C.	- 5

Their Story

Our Junior football team, the Falcons, experienced little difficulty in the way of a manpower shortage this year. The boys were eager to play good ball and had an extremely good season because of this eagerness. Although they were competing with excellent teams they held first place nearly all season by virtue of their flawless kicking and passing, the precision with which they ran their plays, their bloodthirsty tackling and blocking, their spirited scrimmaging.

This skill did not come easily. There were practices on the back campus through sun, mud rain and sleet. The Falcons persevered with this goal in mind that they would retain the championship won the year before. Because of their diligent practicing the Falcons were in perfect condition and, as a result, there were few injuries. Every Falcon game was marked by football played in the true tradition of St. Jerome's. Although hard fighting, they were also known for their sportsmanship from the first game to the last.

They lost the championship on a technicality. St. Mike's protested the loss of a game because St. Jerome's had used ineligible players, players who had played Senior ball to bolster the undermanned Senior squad. Father Killoran, our athletic director, tried to defeat the protest, but he was unsuccessful.

Thus the Falcons lost the title over a conference table while they never would have lost it on the gridiron.

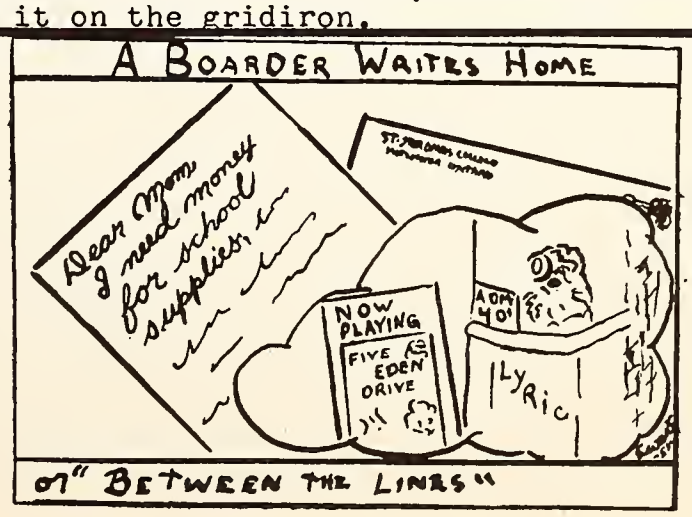

Senior Basketball Champions

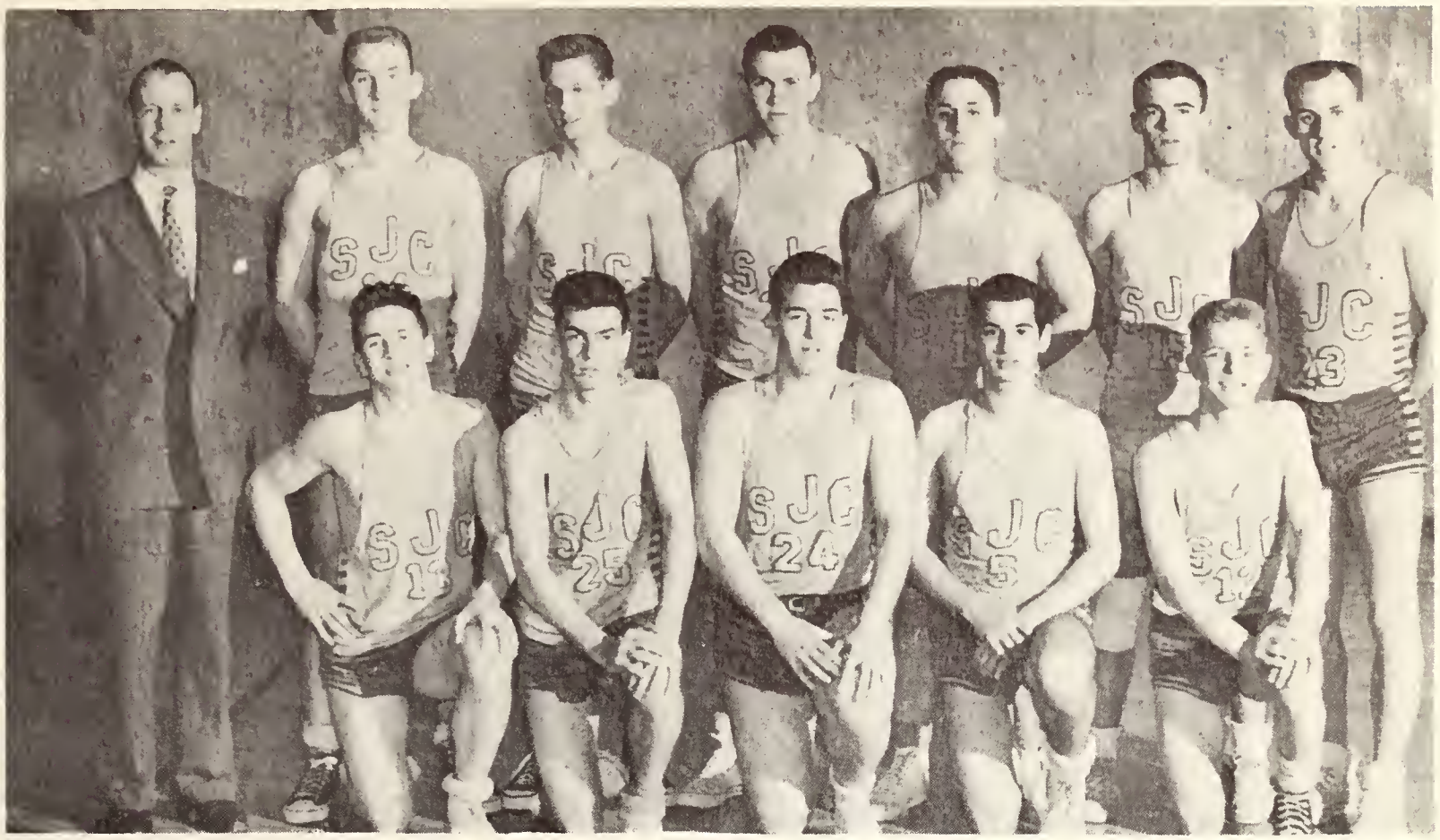

Kneeling: A. VanHee, D. Putnam, J. Fehrenbach, E. Fernandes, S. Schnepf.
Standing: Coach Clem Faust, J. Power, P. Stark, J. Smith, J. Calzonetti, J. Shinstock, R. Eliasz.

During the 1952-53 basketball season St. Jerome's Senior basketball team, the Lions, continued to enjoy the fine cage reputation which it has merited since basketball was introduced to St. Jerome's. The team was probably the most powerful that ever played in Green and Gold spangles. Coach Clem Faust had some difficulty at the season's start to employ that power to its best advantage, but once the Lions hit their stride their combination of dead-eye shooting, smooth passing and all-round 'heads-up' basketball was a formidable threat.

The Green and Gold made a clean sweep of their own league, the O.C.A.C., losing but two of their scheduled games, and these to St. Mike's by close scores. The Lions set a new all-Ontario high scoring record when they defeated DeLaSalle 125-49. In the playoffs St. Jerome's found little difficulty in retaining the O.C.A.C. championship which it has held since the inauguration of the league St. Mike's attempt to wrest the trophy from St. Jerome's proved inadequate in the first playoff at St. Mike's when they were defeated 58-56. In the second game the Irish seemed to collapse before the flawless performance of the Lions on their home floor and relinquished their bid for the title, being thoroughly trounced 91-56.

The Lions also played a sparkling exhibition series with K.C.I. They dropped the first game to the Collegiate by a close score after playing one of their worst games of the season. The second game was a different story and saw the Raiders shudder to a defeat by the rejuvenated Lions.

In spite of some minor setbacks, 1953 proved to be another great year for the unconquerable Lions.

Curling

Left to right: J. Soltes, C. Wilson, J. McFadden, G. Herringer.

Left to right: L. Ruby, J. McNab, K Brenner, J. McFadden.

Junior Basketball Champions

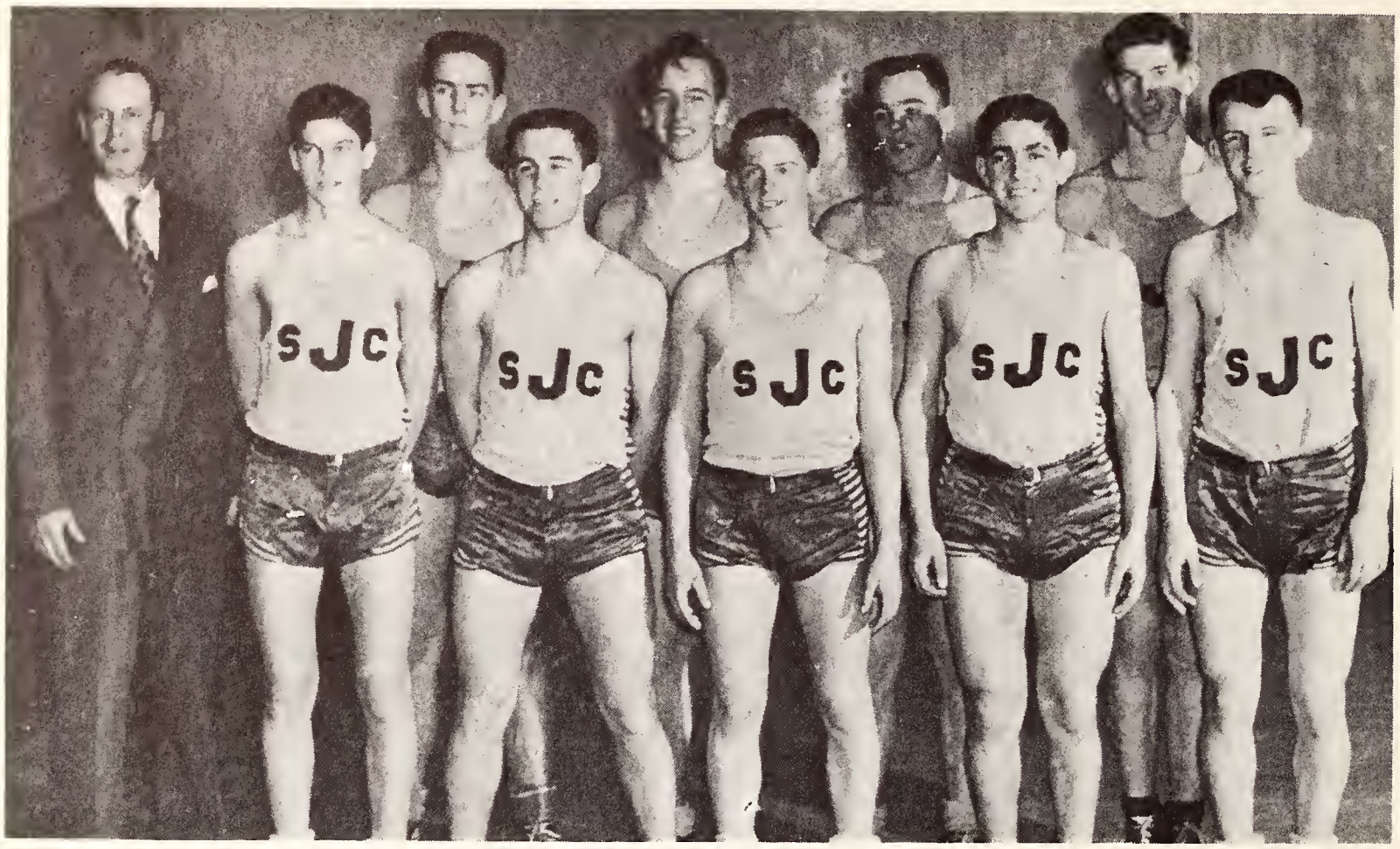

Left to Right: Coach Clem Faust, D. Heintzman, A. Schultz, B. Malleck, J. Leiher, J. Simon, B. Fritz, N. Rintche, J. Patterson, J. Peterson.

Not willing to be outdone by the Senior Lions, the Junior Falcons brought home the Junior basketball championship of the O.C.A.C. After a thrilling series with Del juniors, our Juniors emerged the victors by a substantial margin. Perhaps it was not an easy matter to conquer, but the team had plenty of skill and spirit for the task.

Many of last year's stalwarts again donned the Green and Gold for the Junior team. In addition there were several newcomers who stood out for their excellent play throughout the season. Tex Patterson proved that he was dependable under the basket and a threat at the other end of the floor as well. Peterson and Heintzman usually led the scoring, Jack by his excellent ball-handling, Bob by his deadeye shooting.

The season was made somewhat more interesting by the seried with K.C.I. Traditional rivals of St. Jerome's, the local high school likes nothing better than to trim us now and then, and they were satisfied on one occasion this year. Our team showed up quite well against them nevertheless.

We are proud of our Junior Champions: we hope that many of them will play for the team again next year, but if this is impossible, they our second choice is that they move up to Senior ranks and continue to bring honor and glory to the Green and Gold.

O.D.M. vs Faculty Game

These are the principals of the annual classic of the basketball world: one look at them should convince even the most sceptic that the most lively looking of the two teams won - as usual, the Faculty took the student fraternites by a small margin.

Anything Goes

Memories

We hope that these scenes will recall some of the highlights of the school year 1951-1952.

Field Day

Scenes from the Boarders Picnic

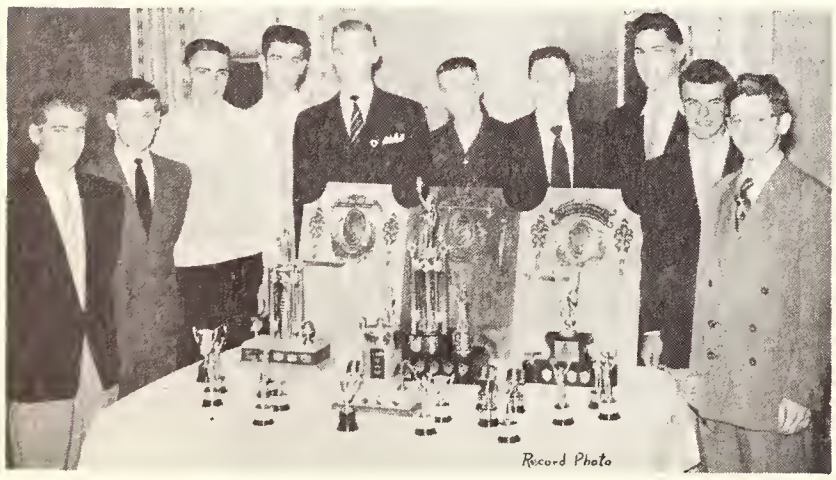

Lettermen

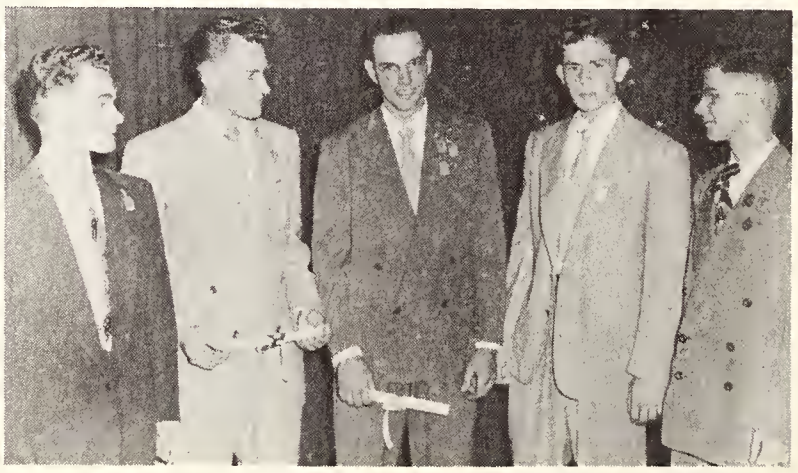

Award Winners

Graduating Class of 1952

DOON TWINES LIMITED

ROPES & TWINES

JUTE HEMP FLAX

SISAL MANILA

HAY BALER TWINE

Cord-ially Yours

Established 1856

The H. Krug Furniture Co., Ltd.

Kitchener, Ontario

Manufacturers of

Furniture of Distinction Since 1880

LIBERAL
ARTS
SANCTUS
HIERONYMUS
IN MEDIO ECCLESIAE APERUIT OS EJUS: ET IMPLEVIT EUM DOMINUS SPIRITU SAPIENTIAE ET INTELLECTUS.

Foreward...

Rev. J. Arnold

Dean of Arts

THE GOOD SHEPHERD

In many places in the Gospel narrative our Lord uses the common pastoral conditions of Palestine as illustrations for His talks. Thus He made reference to Himself as the door of the enclosure through which the sheep must pass. Again, He compares Himself to the night-watchman whose voice was known to the sheep. On another occasion He proclaimed that He had many sheep not of this particular fold.

Sheep and shepherds were as familiar a sight in Palestine as wheat fields in our Canadian West or corn fields in the Middle West of the United States. Several shepherds left their sheep in a common enclosure during the night. The gatekeeper was the watchman. Each of the sheep had a name. So intimate was the daily association between the shepherd and sheep that the animals came to recognize the voice of their owner.

Sheep are, as we know, timid and helpless creatures. While climbing the stony hills of Judea they would often fall. Dangerous wild animals were numerous. The good shepherd was compassionate and led his sheep along safe paths. He would risk his life to save even a young lamb. He led a lonely life, yet it was a life of devoted unselfishness.

We often miss the full intent of Christ's words because we are unfamiliar with conditions in a pastoral country. But the comparisons hold true for our day also. A devoted parent, a kind priest, a solicitous teacher work unselfishly for their children, their people, their students. The hireling, that is, one not deeply devoted to Christ, will always think of his own comfort before providing for the welfare of others. The wolf that draws us away from Christ may be a clever writer, a scoffer, a subtly poisoned book, or a bad companion. In warning us against such corrupting influences, the Church shows deep wisdom.

The love of the shepherd was in direct contrast to that of the hireling.

A little reflection on the personal qualities of the Good Shepherd shows us that He possessed all those characteristics associated with the solicitous guardian of a flock.

He known the problems that confront his sheep. So Christ knows the problems of each person; He knows us as individual personalities. "I know mine," He says,"and mine know Me."

He leads us by unselfish example along the thorny and stony path of life. The sheep follow with docility, not straying into fields and bypaths which lie temptingly on either side.

He guides us; He protects us; He seeks the one sheep which has strayed from the fold. The thought of the Good Shepherd is always solicitous for others.

No utopian theorist or communist will ever make a heaven of earth. Labor and burdens and difficulties will always be a part of our lives. Religion will continually place upon us its natural obligations. But if we follow the lead of our Good Shepherd these will be a "yoke which is sweet and a burden light." The world needs to know that we find joy in our religion and the strength to fulfill its demands by being the sheep of a Good Shepherd.

Faculty

Father Bernard Murphy, C.R.

Father Murphy, our genial Dean of Men, came to St. Jerome's four years ago, and since that time has held the position of master of the 4th floor. He is professor of Philosophy, English, R.K., Latin and Public Speaking. Wednesday afternoon will find him down at the Arena skating as fast and checking as hard as the best of them. The students delight to hear him say in the dining room 'In honor of St..' which is his way of giving a special permission. We hope and pray that he will be able to continue in his work which is an inspiration to every student of St. Jerome's.

Rev. B. Graf, C.R., M.A. Head of Latin Department, Religion, Housemaster.

Rev.J.Bullbrook,C.R. B.A., Professor of Italian.

Rev.T.Comerford,C.R. B.A., Professor of Geology.

Rev. C.Hergott,C.R. B.A.,D.D., Professor of Philosophy, Latin Public Speaking and Religion.

Rev. F. Keleher,C.R. B.A., Spiritual Director, Professor of Latin, Greek & Philosophy.

Rev. A.J.Lehman,C.R. M.A., Librarian.

Rev. P.Sheridan,M.A. J.C.D., Professor of Latin and English, Housemaster.

Sister M.Elaine,M.A. Sisters of Notre Dame, Professor of Romance Languages and History.

Laureati

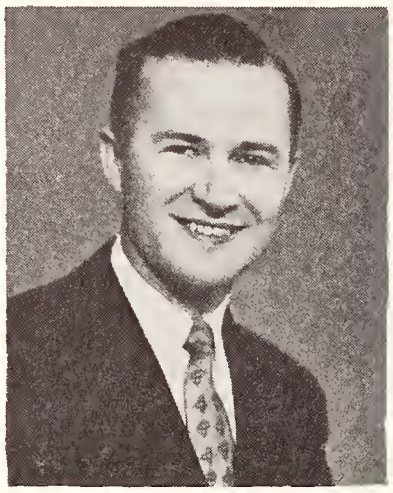

Edward J. Barrett
Ed was born, raised and educated in Brooklyn, N.Y.. Before coming to S.J.C. he attended St. Mary's College in Emmitsburg, Md. After he completes his course this year, he hopes to enter St. Mary's House of Theology in Baltimore.

Mike Barrett
From Centralia,Pa., and studying for the Diocese of Harrisburg, he served Uncle Sam for 9 years in the U.S. Army and Coast Guard. We are sure that he will serve just as faithfully in the service of God.

Overend Brunning
Vern is one of our Hamilton boys. When he leaves St. Jerome's, he expects to be sent to St. Augustine's for his theology. Debating took up a great deal of his spare time while at our school; we are sure that he profited much from his experience.

Richard Casey
Dick hails from Berwick, Pa., and studied architecture at Penn University before he came to St. Jerome's. He is studying for the Diocese of Harrisburg. We will always remember him for his stirring portrayal of St. Thomas Aquinas.

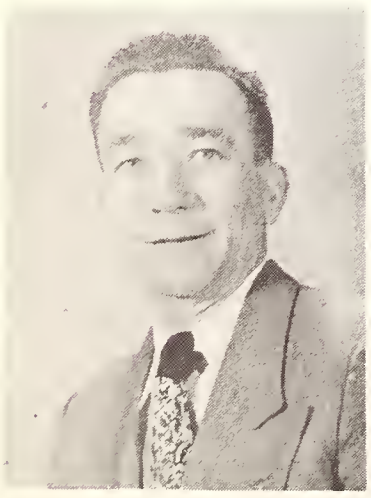

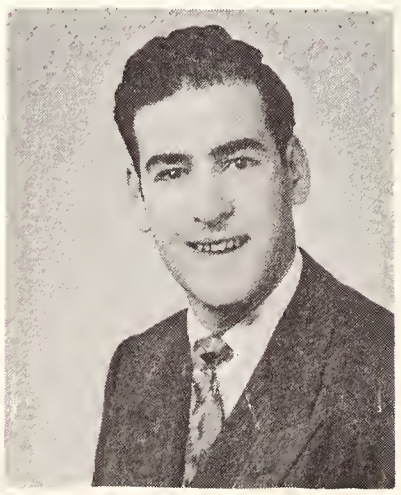

Walter Duraczynski
From Pennsylvania, Walter hopes to enter St. Paul's Seminary and later be ordained for the Diocese of Sioux Falls, South Dakota. Walter spent much time this year helping to paint at the new school.

Salvatore Emmi
Sal is from Syracuse, N.Y., and a grad of LeMoyne College. He has been at S.J.C. for two years, and studied Latin most of the time. He will enter the Trappists soon after leaving St. Jerome's.

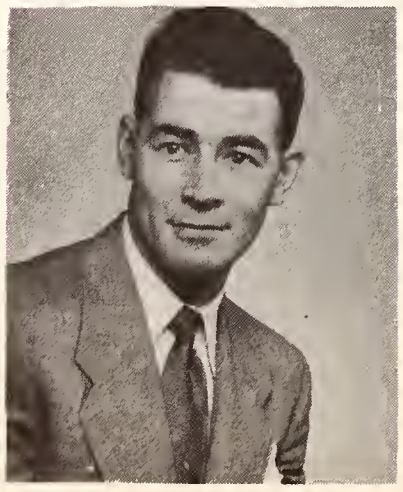

Harry Englert
Harry is from Lakewood, Ohio. He will attend St. Augustine's in Toronto for Theology to prepare himself to work in the Hamilton Diocese. His fellow students have been amazed at his skill on the basketball floor when he played for the College team.

Donald Gavan
Don studied at Ottawa Tech and Carleton College, then joined the Airforce, in which organization he served two years. The former president of F.K.C. will go to St. Augustine's in Toronto for theology: Ottawa Archdiocese is his destination.

Charles Glavanic
Born in Croatia, after coming to Canada Charlie studied at St. Michael's Business College in Sudbury, then was adopted by the Diocese of Sault Ste. Marie. His destination is St. Peter's Seminary where his personality and ability in languages will prove a wonderful asset.

Lawrence F. Grajek
Originally from Detroit, after 3 years in the U.S. Navy, Larry attended Detroit U., where he received his degree in Education. He displayed his artistic talent again and again while at St. Jerome's.

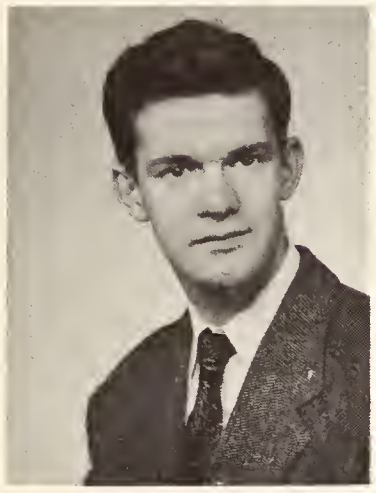

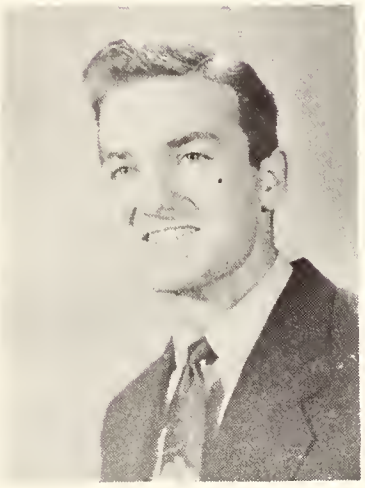

Bernard Hayes
Bernie comes from Yarmouth, N.S., where he received his elementary and high school education, then going to St. Dunstan's College in P.E.I., for one year. Not only can he sing well, but he can speak well - he proved this by winning the 1952 Oratorical Contest. In July he will join the Congregation of the Resurrection.

Jerome Holtzman
Has his B.A. from St. John's U. and studied for one year at the University of Vienna in Austria. A candidate for the Diocese of Sioux Falls, in his short stay with us he has been F.K.C. President and librarian.

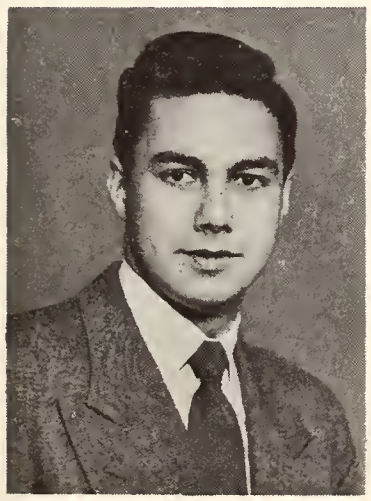

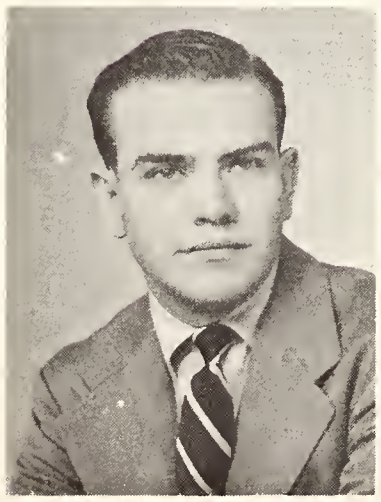

Michael Kearney
From the nation's capitol, Mike graduated from St. Pat's College. His active life at St. Jerome's involved him in such things as oratory and sports. Called the 'Eskimo', he will enter St. Augustine's Seminary to complete his studies for the Archdiocese of Ottawa.

Robert Kenny
Bob comes from Long Island. He received his B.Sc. degree from Syracuse College, and was interested in advertising before deciding to study for the priesthood for the Diocese of Brooklyn. His understanding disposition will carry him well along the way.

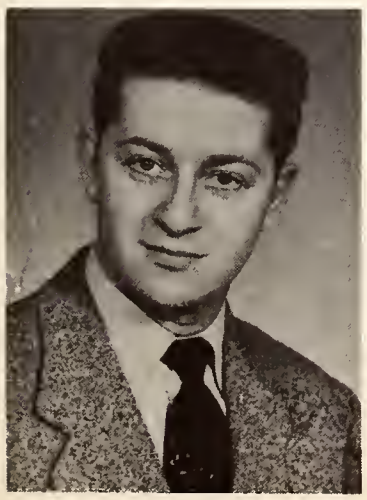

James Lauducci
A graduate of LeMoyne College in Chemistry he is studying for the Diocese of Syracuse. Interest in photography, the Yearbook, bowling, football and basketball as well as group discussion have made Jim a busy and well-known man on the campus.

Joseph Mazure
With his home in Bad Axe, Mich, Joe comes to us from C.U. and intends to enter the Resurrectionists. He collects information about railroads - hence the nickname 'Engineer'. Four years experience in the Marines will aid him in the priesthood.

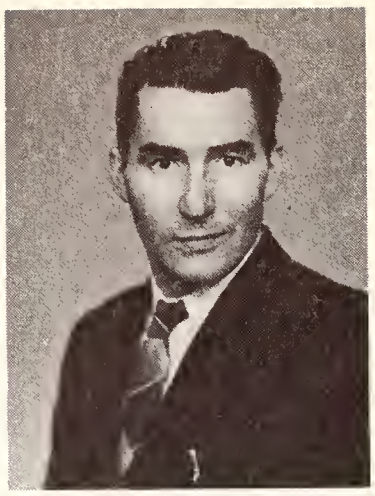

Thomas McTague
A distinguished 4-year man, our little leprechaun from County Cavan, Eire served with the French Underground for 3 years. He received his high school education in Belgium and attended St. Thomas College in St. Paul, Minn., for 2 years. Now from Binghampton, N.Y., he is studying for the Diocese of Great Falls. Montana.

Allister Olinski
From Brantford, before entering St. Jerome's, Al spent several years in diverse occupations. He took his College and Philosophy courses here at St. Jerome's and will enter St. Augustine's Seminary to study for the Diocese of Hamilton.

Eleanor Rosinke
Her smiling face has been evident for the last three years as she dashed to the Annex on her way to class: she will receive her B.A. degree this year. Loves oratory, and has displayed her talents in that field at S.J.C. Her future is undecided.

Eileen Sullivan
Miss Sullivan came to us from St. Mary's, and will get her B.A. this year. Whatever her future plans are, she will be certain to succeed. Public speaking is the subject she liked most, and she proved herself proficient in it.

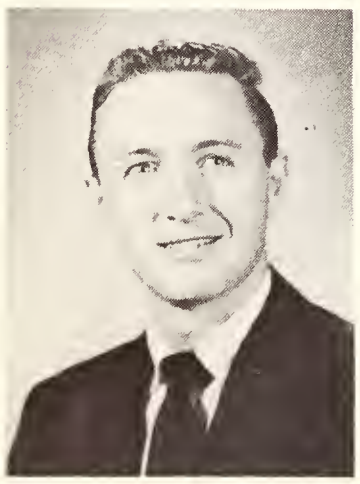

Robert Simons
Obtained his B.A. degree in Economics at St. John's University - Bob would like nothing better than teaching after ordination; there will be many opportunities for this in his native Diocese of Sioux Falls. His favorite sport is basketball as he well demonstrated while playing with the F.K.C. team.

Donald Traub
From Tuckahoe,N.Y., and studying for the New York Diocese, Don served 3 years in the U.S. Navy during World War II, after which he went to St. Bonaventure University. Don was president of the F.K.C. and was active in the Leoknights.

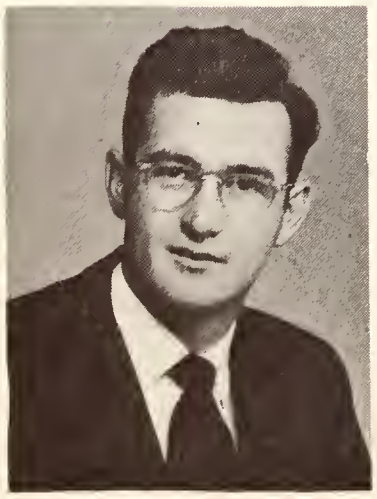

Joseph Wheeler
From South Dakota, Joe attended U. of S.D. before coming to St. Jerome's. He will enter St. Paul's Seminary. Adept at basketball, he has shown willingness to cooperate in any student activity.

John Wills
John comes from Harrisburg and is studying for that Diocese. He graduated with a B.Sc. from Penn State in 1949. John directed the S.J.C. Glee Club for 2 years. He will enter a seminary to study theology in the fall.

Undergraduates

If the purpose of our yearbook is achieved it will serve in future years to recall the good times and the many friends at St. Jer' ome's College in '52 and '53. If we have been able to depict a term in such a way as to provoke in future years, a few fond memories, then we shall feel that our work has not been in vain. For in our small enrolment in the Art's Department, we have found a true school spirit, that is, the spirit of fraternity.

During the year, we have made the acquaintance of students from across Canada and the United States, and though we may never renew this acquaintance again actually, we shall do so virtually through THE LION. And whether THE LION be placed, in years to come, on a bookshelf in some rectory, (since most of the students are studying for the priesthood) or on an end table in the den of a happy home, it will be there ready to be enjoyed again.

We have tried to capture the mood of the institution, its spirit, and that which makes it more than just a collection of classes and courses. This indefinable something is found in the extra-curricular activities where the individual student plays an all-important part.

And so, within these pages are the portraits of the students enrolled in the Liberal Arts Department. By looking at them we discover that the true dwelling place of school spirit is not in school songs, flying colors or fine displays of talent, but rather in each student who attends this college.

Italo Tiezzi
Editor

Sam Abood
The dark eyed philosopher.

John Armour
Silence never betrays you

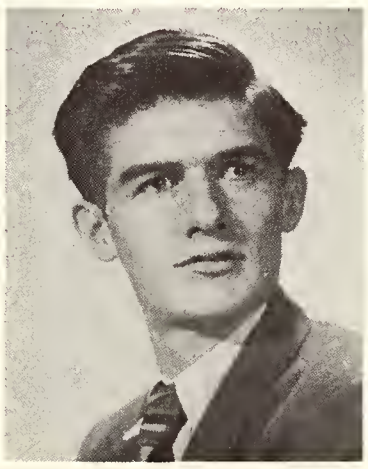

Willibrord Bachmeier - All day on the prairie.

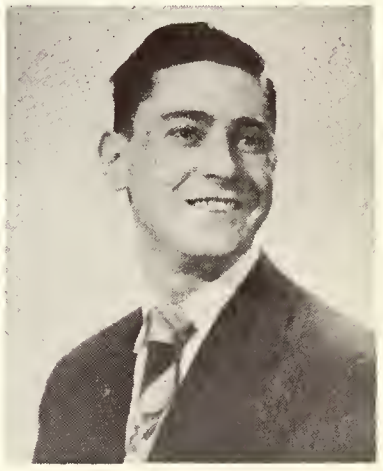

Andre Beaudoin
Les montagnes de Vermont!

John Beckfelt
His Eminence

Harry Benchwick
The friendly Texan

Wm. Bennison
Prompt and polite.

John Burbank
John for art's sake

Bernard Burns
Her Majesty's Service

Don Chiavello
The heart of Friendship

Richard Dabros
A cheerful look makes every dish a feast

Gerald Demerick
Many a true word is spoken in jest

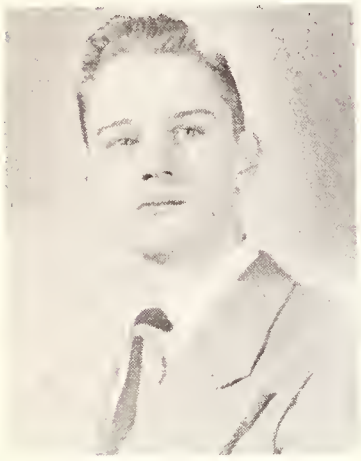

Thomas Donovan
The Irish thrush

Daniel Driscoll
Kitten on the keys

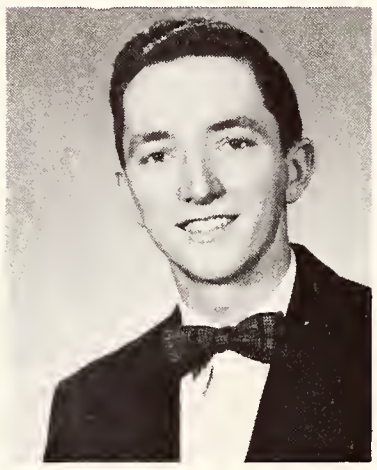

Donald Driscoll
The toastmaster

Gerald Dubois
Big man on the campus.

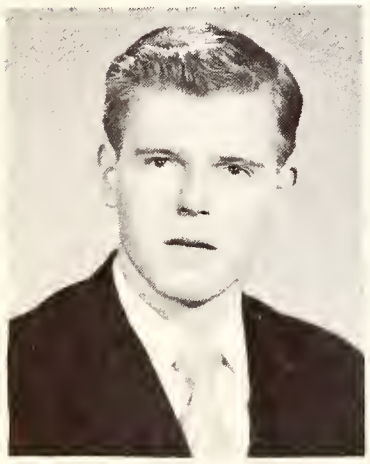

Don Eppenbrock
Mayor of Albert Hall

Peter Falco
The unobtrusive observer

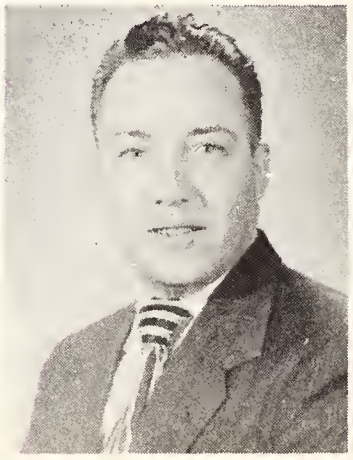

Harry Ferry
Laughter is contagious

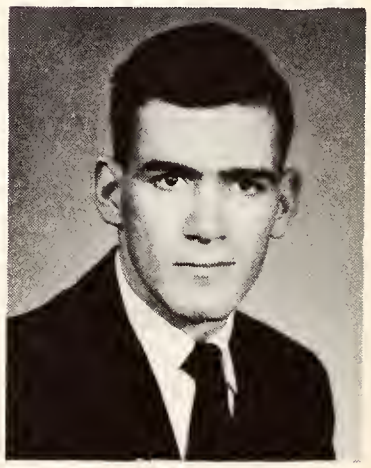

Joseph Finch
A man of great understandings

William Flanagan
Excuse my dust

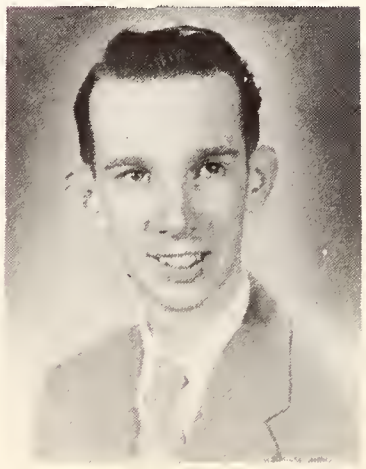

Gerry Gahagan
The man behind the Newsletter

John Garvey
Early to work..

Peter Gaudaur
Vacation...pneumonia?

George Gillon
Rough and ready

Hugh Givens
O.M.I. bound

Joseph Glaab
A way to a man's heart...

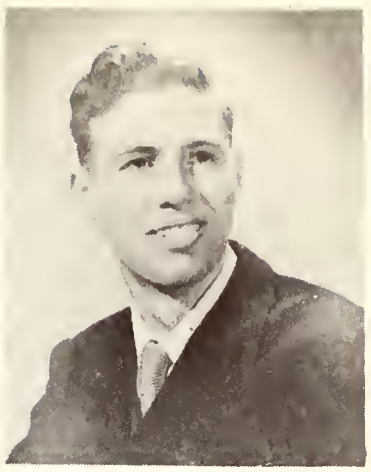

Philip Goguen
Make haste slowly

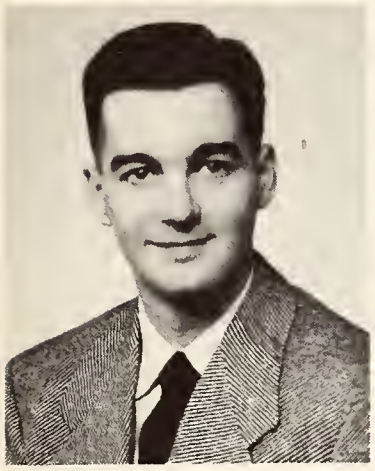

John Grecol
Little man with a big slam

Gerald Griffin
The quiz master

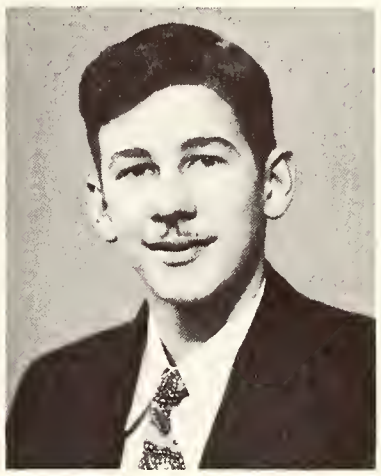

Ronald Hagler
The efficient librarian

Donald Hile
Where is the Abbot?

Robert Hoggarth
Blessed are they that mourn

David Kealey
Ottawa Rough Rider

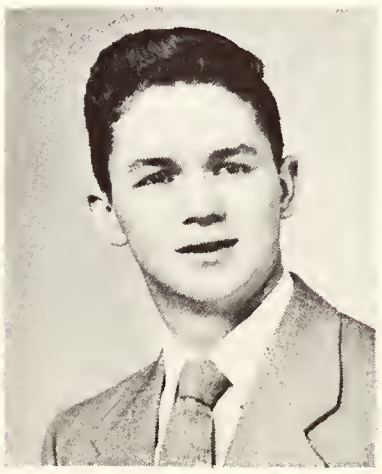

John Kennedy
Down the lane

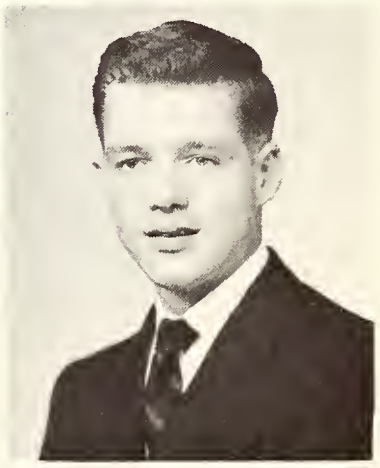

Michael Kitson
Man cannot live by bread alone

Francis Kolasa
Long, lean & likeable

Thomas Kramer
Globe-trotter

Gerald Leclerc
General

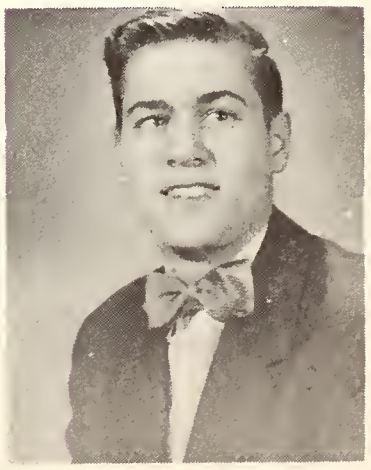

Charles Legore
Is every hair perfect?

John Liston
Know no evil, suspect none.

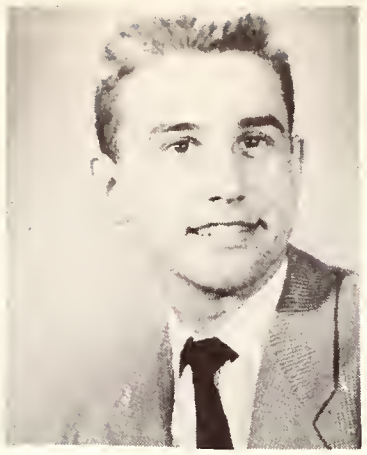

Edward Longo
Where did you learn the polka?

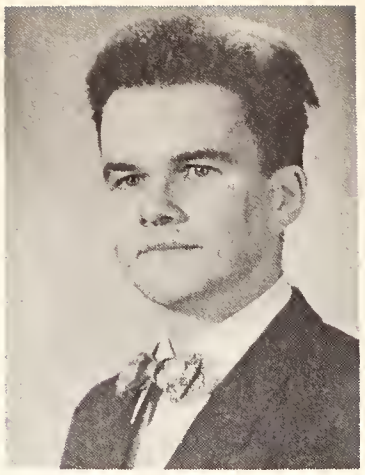

Leonard Lunney
A little wit of Ireland

Francis Lunney
Lonesome stranger

Archie MacKenzie
Once a gentleman, always the same.

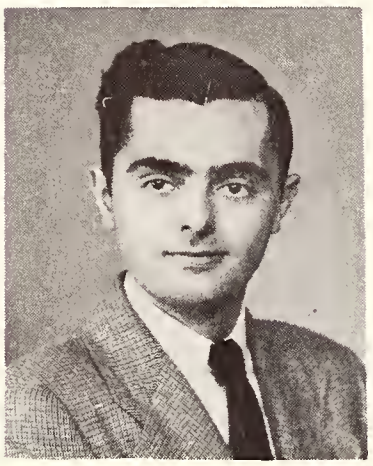

Michael Magro
Good things come in small packages

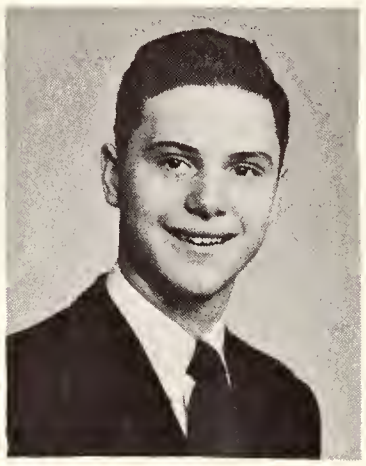

William Marter
Gentleman and scholar

Joseph McEvoy
The Quiet Man

Maurice McNeely
I motion that...

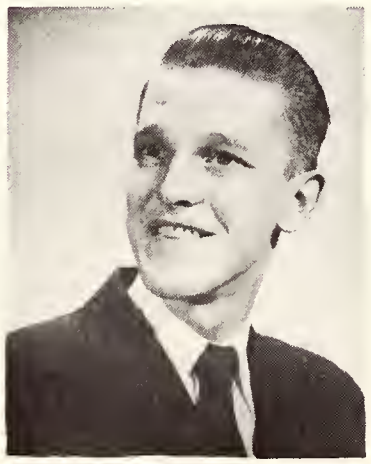

Howard Monette
Variety is the spice of life

Joseph Murphy
Down at Villanova.....

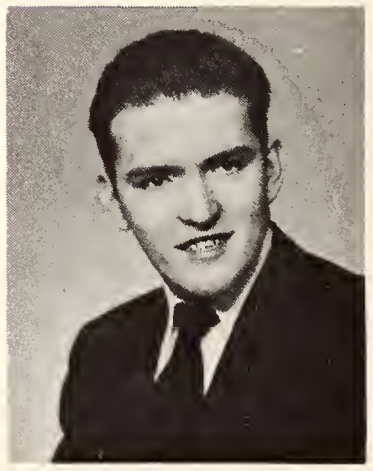

Charles O'Connor
Always pressed for time.

Patrick O'Connor
I'm a decent Irishman.

Patrick O'Leary
Heifitz, Benny, O'Leary

Robert Ortez
Silence is golden

Joseph Papes
Roses grow on thorns

Jeffery Power
Carries a royal burden.

Thomas Quinn
Man of many talents

Donald Reardon
Jesters, sometimes prophets

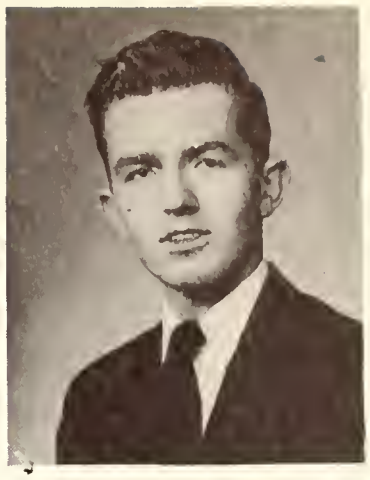

Bernard Redmond
The good Samaritan

Jean-Guy Rivet
40,000,000 Frenchmen-wrong?

Anthony Rocha
Now, take the Carthusians.

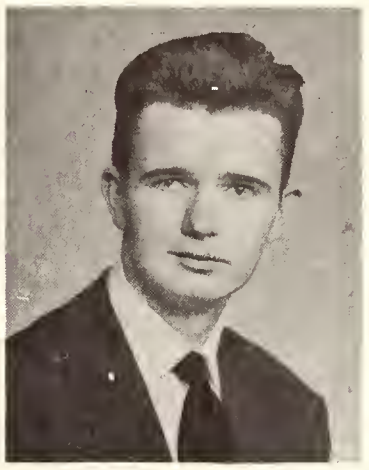

James Rynne
One from the line-up

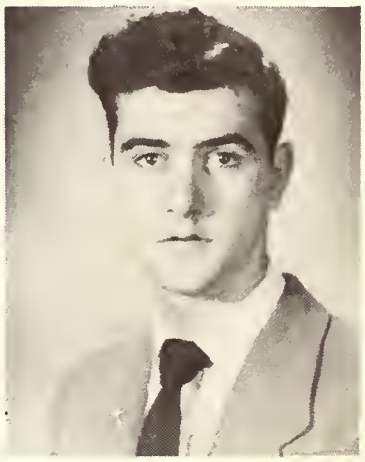

Robert Savelli
A genial gentleman.

Richard Schmidt
As the sound of many waters

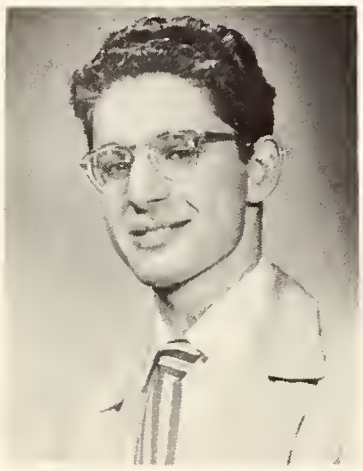

Roy Schoendorff
Life is sobs, sniffles, smiles

Clifford Semerad
I haven't begun to fight.

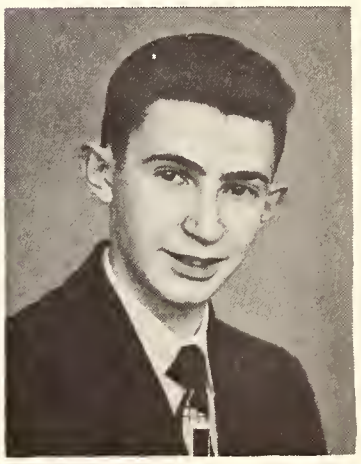

John Sgroi
Mayor of the Chicken Nest

Grant Sheehan
No argument!

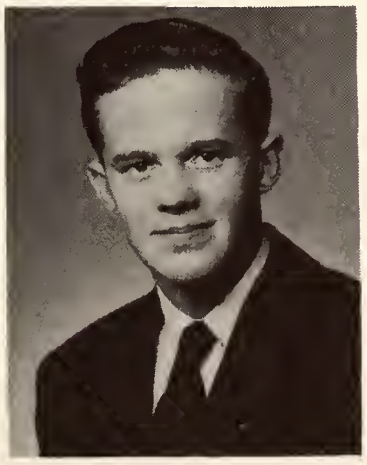

James Sherlock
The lithesome Leprechaun.

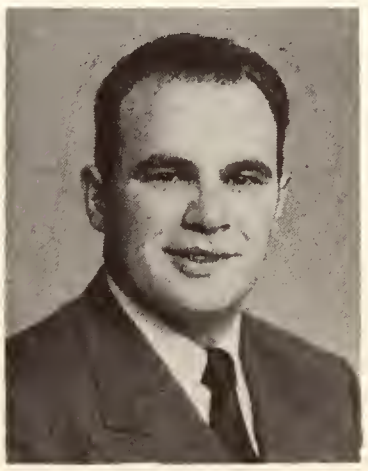

Donald Shiroda
The pause that refreshes

Alfred Sirucek
This is just an appetizer.

Edward Slattery
Slats- the smiling Irishman.

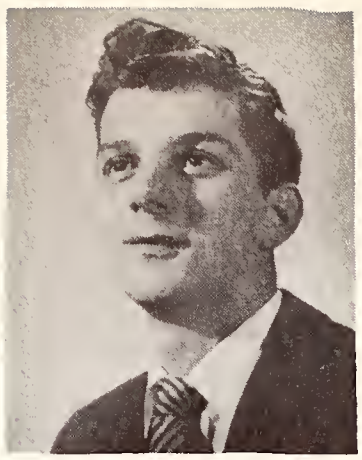

Rino Stradiotto
Genius - perspiration plus inspiration

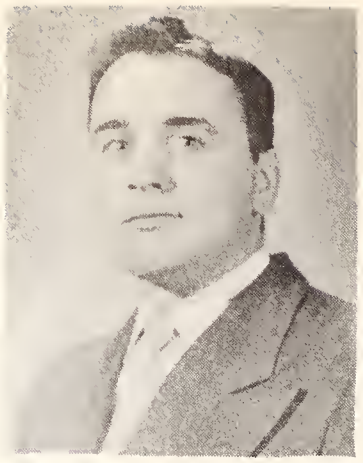

William Sweeney
Vancouver's own playboy

Jerome Thiele
Happy-go-lucky

Norman Thibault
Is that a French plaid jacket?

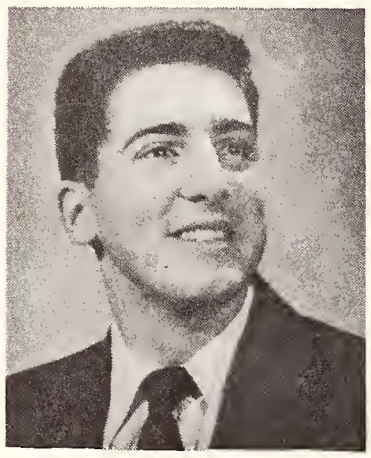

Italo Tiezzi
Our Monday nite host

Donald Trombley
Ah! Blessed sleep.

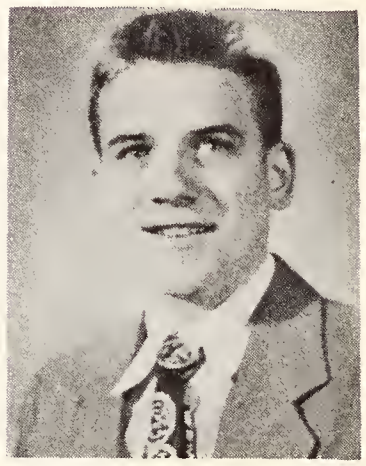

Bertrand Trudeau
I'm going back..

Matt Ustrzycki
Where's my bench?

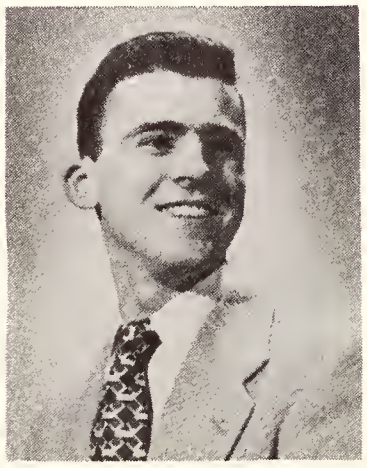

Bob Vallilee
A Tyro in Canada

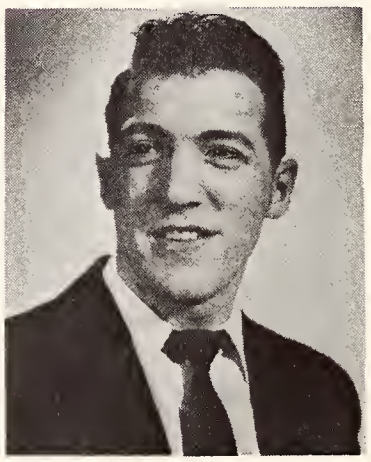

Charles Vassi
'Oh Happy Day'

Jim Violenus
On time for basketball

Joseph Walsh
Language 1: always no. 9!

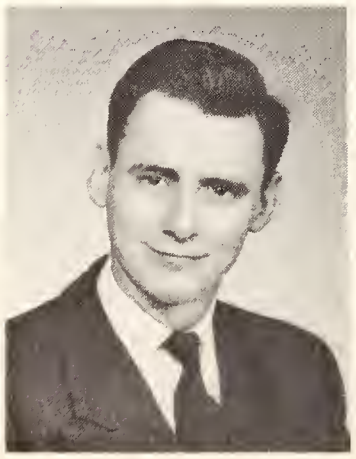

John Whitney
Beware the fury of the patient!

Kenneth Wing
A merry heart, a cheery countenance

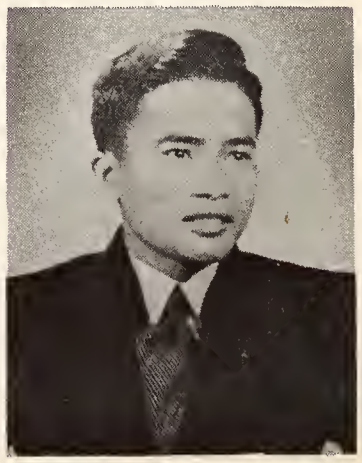

Ngo dinh Tuan
Pierre is a newcomer

ITALO TIEZZI-Editor-in-chief

Arts Department Year Book Staff

JOHN BURBANK-Layout Editor

JAMES LAUDUCCI-Photography Editor

When a yearbook is ready for the press, its staff rejoices over the end of the work entailed, even though there is regret that the joy that was connected with the work is finished.

In my capacity of Editor-in-chief I must first thank Father Comerford, our Faculty Adviser, who so generously gave us assistance in formulating the book. I wish to thank in particular Howard Monette, John Burbank, Larry Grajec, Dick Casey and Patrick O'Leary who edited and assembled our section of the book. Finally I must thank Jim Lauducci for his fine photographic work which is in evidence on every page.

Italo Tiezzi

S. Emmi, F. Kolasa.

Technical Staff: Standing: W. Bennison, M. McNeely, D. Chiavello. Seated: R. Schoendorff, R. Ortez, P. O'Leary.

Sports: R. Stradiotto, Layout: H. Monette, Art: L. Grajek. Absent: R. Hoggarth, A. Sirucek, J. Power, D. Casey, D. Driscoll.

RELIGIO + ALIT + ARTES

MAIN CHAPEL CHOIR

ALBERT HALL CHOIR

ORGANIST and CHOIRMASTER
L. Grajek and D. Driscoll

ARTISTIC HIGHLIGHT
WAY OF THE CROSS by L. Grajek

Progress

GLAZED STRUCTURAL TILE

I found a home at St. Jerome's...

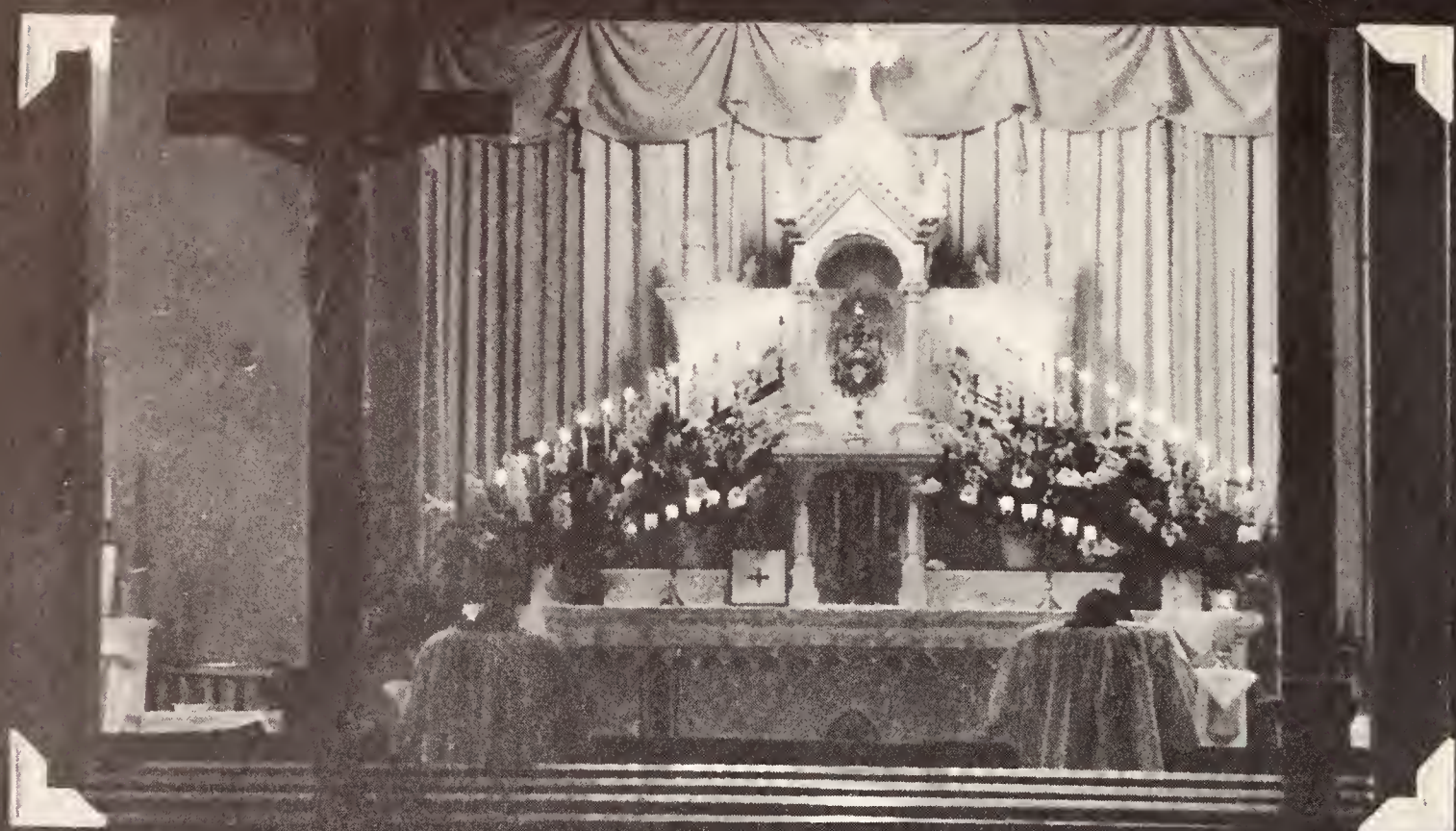

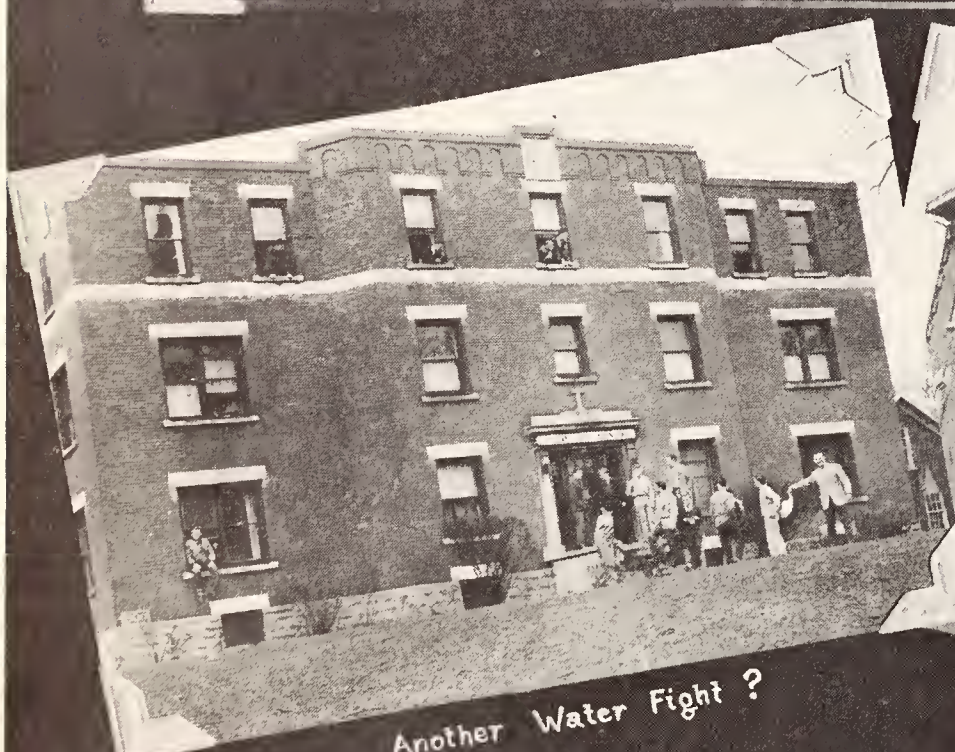

Another Water Fight ?

Home For The Aged

Crazy Eight

The Country Club

...but home was never like this

Two - Bits !!

The Pot For Albert Hall

Fourth - Floor "Stag Party" !!!

Merry Christmas

Tennis Champ - H. Englert

"The Newsletter" Staff - Editor: G. Gahagan

Absent: J. Violenus, R. Ortez, B. Burns.

Curtain Call

CHARLESTON!!

"HELLO PATSY FAGAN"

"TELEPHONE NO RING!!"
"NO RING!"
"NO RING!"
"NO RING!"

THREE TIMES INDEED WE PLAYED OUR SHOW TO HONOUR GOOD ST. PAT
AND HOW THE IRISH TOOK THEIR PARTS WE NEVER SHALL FORGET
McSIRUCEK, DONOVAN, MONETTE, SGROI, SHIRODA, BARRETT, AND SCHMIDT
BENNISON, BURNS, SCHOENDORFF, LAUDUCCI; NO WONDER THE SHOW WAS A HIT.

SKIRTS *and* SHAMROCKS

"LIBIAMO" — PENELOPIA

at St. Jerome's

PROGRAM COMMITTEE

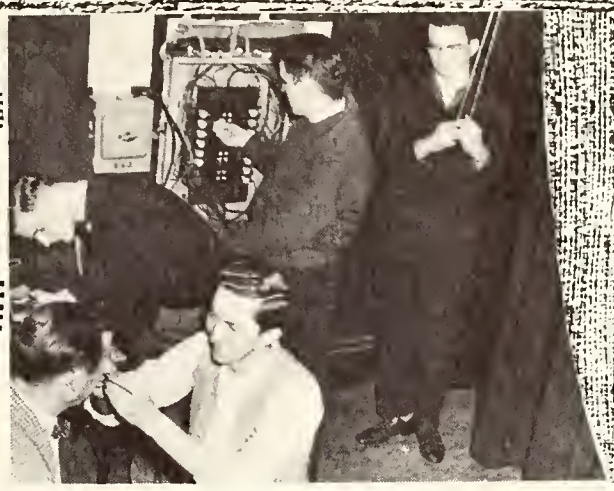

STAGE HANDS

This year's St. Patrick's Day production, "The Bridegroom Cometh", was as spontaneous in its presentation as in its appreciation. The many talents displayed on previous evenings of entertainment were combined to make the musical comedy a success with a full house at each performance. Congratulations to all concerned: the director, the stars, the Glee Club and the stagehands.

"DOWN THE LANE"

"DANNY BOY"

ST. THOMAS

CONEY ISLAND BOYS

SPORTS

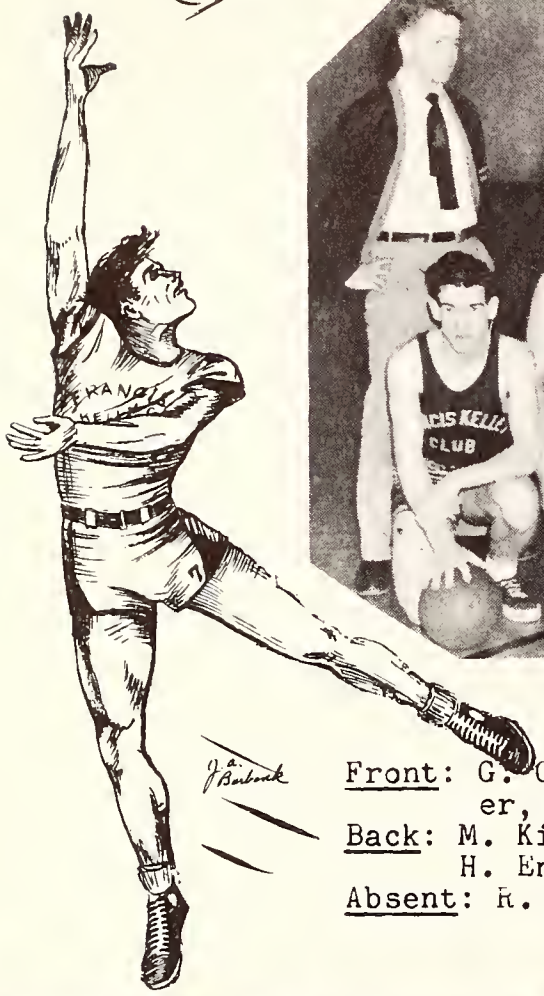

F.K.C. Basketball Team

Front: G. Gillen, T. Donovan, F. Kolasa, J. Wheeler, W. Marter.

Back: M. Kitson (coach) B. Trudeau, J. Sherlock, H. Englert, R. Simons, C. O'Connor (manager)

Absent: R. Vallilee, J. Violenus, C. Vassi.

F.K.C.	Opponents
63	High school 50
67	Nicholson's 64
83	Fighting Irish 65
79	Tamroth Homes 77
49	High School 50
80	Fighting Irish 75
78	High School 77

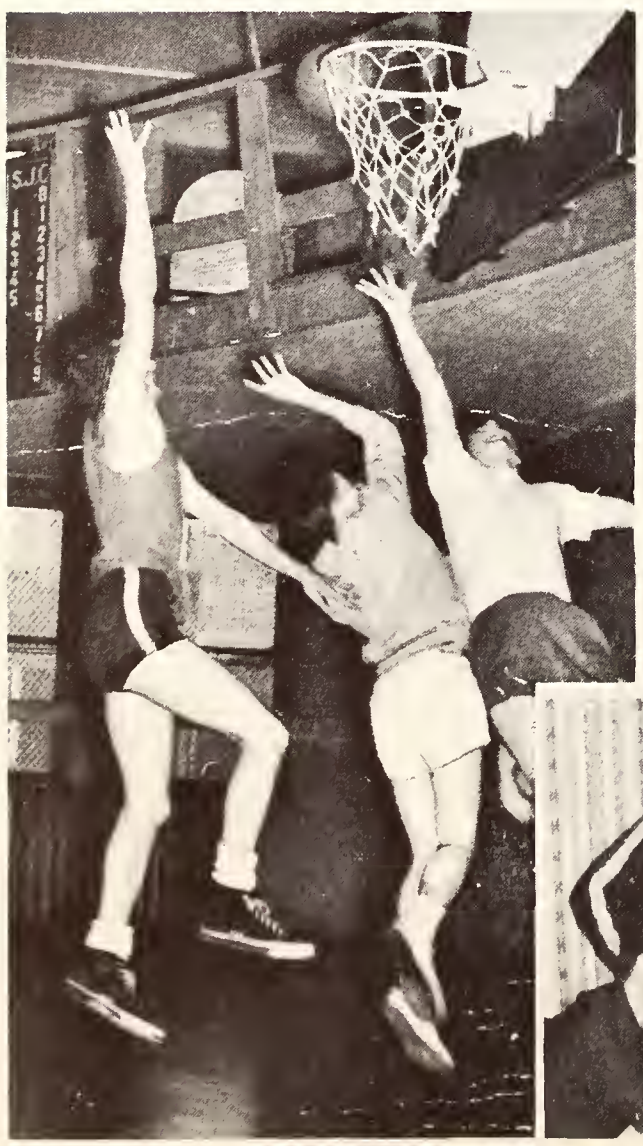

A Close One - Intramurals

F.K.C. and KYW Jump It.

Sports and Recreation Committee

A Difficult 2 Point Shot

Congratulations - T. Rocha

4th Floor - 1 Albert Hall - 0

Faculty's 1st Defeat 3 - 2

Saturday Night Scrimmage

Close - But he's safe!

Baseball in full 'Swing'

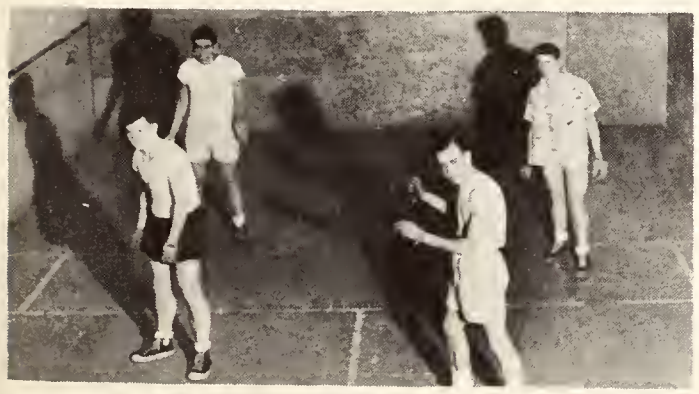

Francis Kelley Club

First Term Officers
Front Row - P. O'Connor, D. Gavan, J. Violenus. Back Row - J. Wills, J. Rynne, Absent: H. Givens.

Second Term Officers
Front Row - W. Marter, J. Holtzman, T. Kramer, Back Row - J. Wills, S. Abood, J. Finch.

THE ACTIVITY COMMITTEE

The Francis Kelly Club provides that one opportunity for the students to get together and solve their mutual difficulties. It serves as a sounding board for student opinion. Its goal is to achieve a true family spirit among the students.

The club's activities are varied, as can be inferred from the various committees that make it up. These activities are not limited to our personal edification, but include as well the common good of the whole institution. Some of the more outstanding functions of the past year were the Bazaar, the proceeds from which went to the fund for the new college, the Thanksgiving Banquet, the St. Patrick's Day Show, the inauguration of the 'Newsletter' and the trip to Paradise Lake. Thanks are due the Faculty and our moderator, Fr. C. Hergott, C.R., for their cooperation in our endeavors.

Student Directory Arts Department

C. S. Abood
517 E. Greenlawn Ave.,
Lansing, Mich.

G. Andrews
941 James St.,
Syracuse 3, N.Y.

Armour J.
45 Champlain St.,
Kenogami, P.Q.

W. Bachmeier
Raleigh, N.D.

E. J. Barrett
1211 East 59th St.,
Brooklyn 34, N.Y.

M. F. Barrett
106 W. Park St.,
Centralia, Pa.

A. R. Beaudoin
R.F.D. #2,
Williamstown, Vt.

J.W. Beckfelt
1033 First Ave. W.,
Grand Rapids, Minn.

H. Benchwick
499 Tenney Ave.,
Campbell, Ohio.

W. Bennison
108 Litchfield Ave.,
Babylon, L.I., N.Y.

J. Burbank
73 Davis Place,
Wilkes Barre, Pa.

B. Burns
R.R. #2,
Enterprise, Ont

V. Brunning
760 Garth St.,
Hamilton, Ont.

R. Casey
612 Pine St.,
Berwick, Pa.

D. Chiavello
336 E. 117 St.,
New York 35. N. Y.

R. Dabros
2710 N. Central Park
Chicago 47, Ohio.

G. N. Deremick
149-35 15 Drive,
Whitestone, L.I.,N.Y.

E. T. Donovan
205 Essex St.,
Syracuse 4, N.Y.

Don. Driscoll
527 South Park Ave.,
Buffalo 4, N.Y.

Dan Driscoll
850 Logan Ave.,
New York, 61, N.Y.

G. L. Dubois
132 Main St. W.,
Hamilton, Ont.

W. Duraczynski
341 East Elm St.,
Conshohocken, Pa.

S. Emmi
304 Pleasant View Ave.,
Syracuse, N.Y.

H. Englert
2104 Belle Ave.,
Lakewood 7, Ohio.

D. Eppenbrock
R.R. #2,
Harbor Beach, Mich.

P. Falco
94 Plain St.,
Rutland, Vt.

H. Ferry
5300 8th St. N. W.,
Washington 11, D.C.

J. Finch
819 Moore's River Dr.,
Lansing, Mich.

W. Flanagan
Westport, S.D.

G. Gahagan
664 MacLaren St.,
Ottawa 4, Ont.

J. Garvey
211 South 6th St.,
Milbank, S.D.

D. Gavan
77 Cambridge St.,
Ottawa, Ont.

P. J. Gaudaur
Powasson, Ont.

G. Gillen
138 Chatham St.,
Brantford, Ont.

H. Givens
630 Gladstone Ave.,
Ottawa, Ont.

J. Glaab
47 Grove St.,
Guelph, Ont.

C. Glavanic
492 Montague St.,
Sudbury, Ont.

L. Grajek
1362 Alameda,
Detroit 3, Mich.

J. Grecol
3763 W. 136th St.,
Cleveland 11, Ohio.

L. P. Goguen
1912 Joliet,
Flint, Mich.

G. T. Griffin
826 South Ave.,
Rochester, N.Y.

R. Hagler
101 East Ave.,
Kitchener, Ont.

B. Hayes
134 Rebecca St.,
Hamilton, Ont.

D. Hile
1216 West Virginia Ave
Parkersburg, West Virg.

R. Hoggarth
79 Government Rd. E.,
Kirkland Lake, Ont.

J. Holtzman
251 S. McLean Blvd.,
Elgin, Ill.

D. Kealey
171 Irving Ave.,
Ottawa, Ont.

M. Kearney
191 Rochester St.,
Ottawa, Ont.

J. Kennedy
Diamond Hill Rd.,
Manville, R. I.

R. Kenny
74 Cameron Ave.,
Hempstead, L.I., N.Y.

M. Kiteon
1734 2nd Ave.,
New York 28, N.Y.

F. Kolasa
2200 Annesley St.,
Saginaw, Mich.

T. Kramer
323 Tenth St.,
Bismarck, N.D.

J. Lauducci
116 Josephine St.,
Syracuse 5, N.Y.

G. Leclerc
5 Green St.,
St. Johnsbury Vt.

C. A. Legore
Gettysburg R. 5, Pa.

J. B. Liston
2882 Coddington Ave.,
New York 61, N.Y.

C.E. Longo
70 Manitoba St.,
Guelph, Ont.

F. Lunney
Pakenham, Ont.

L. Lunney
Pakenham, Ont.

A. MacKenzie
Big Beach, N.S.

J. Mazure
R.R. #4,
Bad Axe, Mich.

M. Magro
589 Walton,
New York 51, N.Y.

W. Marter
29 North 20th St.,
Harrisburg, Pa.

J. McEvoy
Manotick Station, Ont.

M. McNeely
13770 Castleton Ave.
Detroit 27, Mich.

T. McTague
43 Gerard Ave.,
Binghampton, N.Y.

H. M. Monette
99 Nelson St.,
Ottawa, Ont.

J. Murphy
27 Edgewood Ave.,
Larchmont, N.Y.

C. O'Connor
316 Roberts Ave.,
Syracuse 4, N.Y.

P. O'Connor
108 W. 95th St.,
New York 25, N. Y.

S. O'Grady
426 Ninth St.,
Troy, N.Y.

P. O'Leary
2 Adrian Ave.,
New York 63, N.Y.

A. Olinski
26 James St.,
Brantford, Ont.

R. Ortez
365 Rockwell Ave.,
Pontiac 19, Mich.

J. Papes
520 1 Raubinger Rd.,
Swartz Creek, Mich.

J. Power
109 St. George St.,
Brantofrd. Ont.

T. Quinn.
580 W. 176th St.,
New York 33, N.Y.

D. Reardon
123 River St.,
Rutland, Vt.

B. Redmond
20 Summer St.,
Kingston, N.Y.

J. Rivet
204 Parkes St.,
Sturgeon Falls, Ont.

A. Rocha
222 Belleville Rd.,
New Bedford, Mass.

E. Rosinke
108 Moore Ave.,
Kitchener, Ont.

J. Rynne
3181 Country Club Rd.
New York 61, N.Y.

R. Savelli
33 Barnesdale Ave.,
Hamilton, Ont.

R. Schmidt
421 N. Euclid Ave.,
Sioux Falls, S.D.

R. Schoendorff
4218 Custer Ave.,
Flint, Mich.

C. Semerad
1546 Richard St.,
Schenectady, N.Y.

J. Sgroi
717 East Laurel
Syracuse 8, N.Y.

G. Sheehan
1451 Overing St.,
New York 61, N.Y.

J. Sherlock
432 Colborne St.,
Brantofrd, Ont.

D. Shiroda
Pilgrim Route,
Houghton, Mich.

R. Simons
Cavour, S.D.

A. Sirucek
433 E. 83rd St.
New York 28, N.Y.

E. Slattery
328 Congress St.,
Troy, N.Y.

R. Stradiotto
225 Elizabeth St.,
Guelph, Ont.

E. Sullivan
66 Glasgow St.,
Kitchener, Ont.

W. Sweeney
2495 W. Tenth Ave.,
Vancouver, B.C.

J. Theile
2220 Vine St.,
Vancouver, B.C.

N. Thibault
41 Summer St.,
Rutland, Vt.

I. Tiezzi
274 Preston St.,
Ottawa, Ont.

D. Traub
77 Lincoln Ave.,
Tuckahoe, N.Y.

D. Trombley
241 State St.,
Rutland, Vt.

B. Trudeau
Graniteville, Vt.

M. Ustrzycki
300 Elizabeth St.,
Guelph, Ont.

R. Vallilee
220 Bryant Ave.,
Syracuse 4, N.Y.

C. Vassi
45 Race Course St.,
Amsterdam, N.Y.

J. Violenus
71 East 119 St.,
New York 35, N.Y.

J. Wheeler
Montrose, S.D.

J. Wills
108 Ann St.,
Duncannon, Pa.

J. Walsh
220 Warren St.,
Hudson, N. Y.

J. Whitney
154 Courtland Pl.,
Syracuse 7, N. Y.

K. Wing
2121 Ruddiman Dr.,
North Muskegon, Mich.

STOP!

You have not finished reading the Lion yet! Scattered throughout the advertising section you will find photos and cartoons which we are certain you will find interesting and humorous. Another thing - don't skip over the ad section without a glimpse. The businessmen who advertise in our book have made its publication possible. Show your appreciation by patronizing them whenever possible.

Please Patronize Our Advertisers!

Compliments of

KITCHENER PACKERS CO. LTD.

PORK AND BEEF PACKERS

KITCHENER, ONT. **PHONE 6-6414**

●—the best produced

●—the best to eat

●—the taste will tell

Beef - Veal - Pork - Lard - Smoked Meats - Sausages

"Summer Sausage our Specialty"

Compliments of

Ed. Heller & Company

Fine Watch Repairing and Engraving

54 King Street East **Telephone 3-3167**

KITCHENER - ONTARIO

Jos. Tracey & Co.

Vegetables Groceries

Fresh & Cured Meats

110 Cameron N. Phone 2-2654

Kitchener

BRODEY DRAIMIN & CO.

MANUFACTURERS OF FINE FURS

Phone 2-8351

106 King West Kitchener

Compliments of

Windsor Hotel

Mrs. C. J. Bruder, Manageress

Compliments of

LANG TANNING CO., LTD

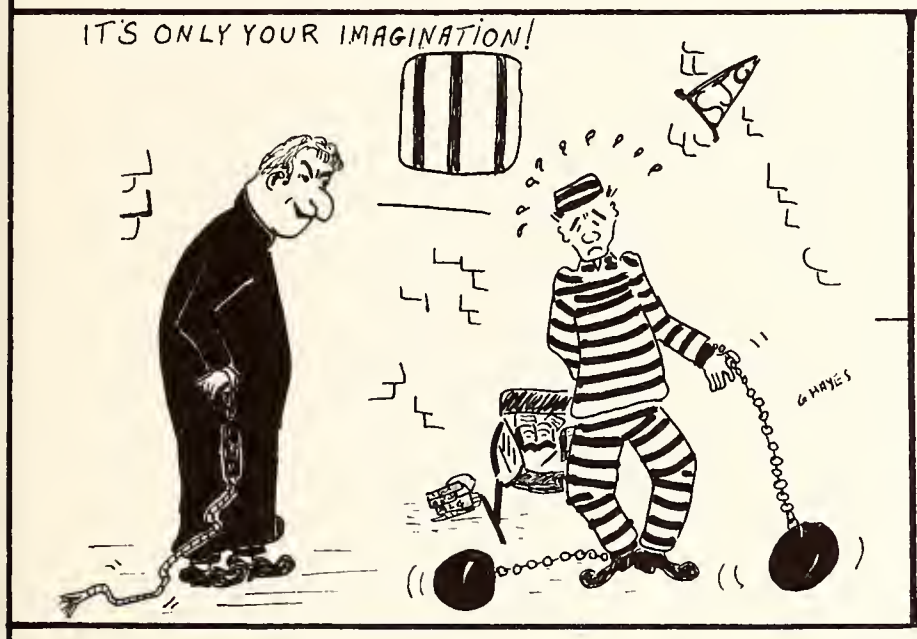

A Day At St. Jerome's ?

In these next few pages we will present a pictorial account of the highlights of the typical student's day at St. Jerome's. Any resemblance to any student living, dead or in any intermediate stage is purely coincidental. Should any fond mother think that this is the routine her son follows, any boarder will hasten to assure her that it is so, while any member of the staff will just as definitely strive to convince her that it could not be the case. We leave it to your judgement: if these photos do not seem posed, it is not because we did not try to make them appear so.

Compliments of

Phillip Hoffman & Sons Limited

Royal Rug Washing Service
Upholstered furniture shampooed
71 Laurel St., E. Phone 4-4024

LLOYD SCHWEITZER SHOES
Fine Footwear For the Family
114 King St. S. Waterloo

Compliments of

FISHERS BREAD LIMITED

Compliments of

CANADA HEALTH & ACCIDENT
A Solid Canadian Company ASSURANCE CORPORATION
HOME OFFICE WATERLOO ONTARIO

Compliments of

KITCHENER - WATERLOO RECORD

Made with the finest of selected ingredients
Crystal Sugar - Nuts - Fruits - Fresh Milk
Creamery Butter and Finely Blended Cocoa
Beans

Compliments of

Harry Wunder CONSTRUCTION LTD.
GENERAL CONTRACTORS

INDUSTRIAL - COMMERCIAL BUILDERS

185-87 BORDEN AVENUE S. KITCHENER, ONTARIO 3-0231 - PHONES - 3-0232

Compliments of

Kuntz Electroplating Limited

ELECTROPLATING - POLISHING & BUFFING
BRIGHT NICKEL and CHROME
COPPER and CADMIUM
ZINC

405 NYBERG ST., E., PHONE 3-4391

KITCHENER — ONTARIO

Compliments of . . .

The
Savage Shoe Company
Limited
Preston — Galt
Kitchener — Fergus

Courtesy

THE Gruhn FUNERAL HOME
AIR CONDITIONED CHAPEL
DIAL 4-4384 178 QUEEN ST. SOUTH

Formerly the Lippert-Gruhn Funeral Home

KITCHENER, ONT.

Last minute before class - study!

Morning prayer (?) Snorers are not allowed in the Chapel.

JENKINS & WRIGHT
ARCHITECTS

KITCHENER - PHONE 4-4733 233 QUEEN ST. S.

WATERLOO BEDDING CO. LTD.

For the REST of your life sleep
on

Waterloo Bedding Products

Comfortaire & Sunanaire

UNDERWOOD LIMITED

Makers of the Underwood Typewriter

•

SPECIAL RENTAL RATES TO STUDENTS

350 King St. W. Phone 7-7562

Compliments of

Canada Cabinets and
Furniture Limited

Compliments of

DARE CO.,LTD.

KITCHENER

EDUCATION FOR LIFE-LONG SECURITY
AT

Wells Academy

DAY AND EVENING CLASSES

Courses Offered

- Junior Secretarial
- Complete Office Training
- Senior Secretarial
- Clerk-Typist
- Comptometer and Calculator
- Typist-Calculator
- Commercial
- Cost Accounting
- Business Administration
- Shorthand

YOU ARE CORDIALLY INVITED TO VISIT OR CALL FOR INFORMATION

WELLS ACADEMY

44 Queen St.S. KITCHENER Phone 2-3191

When You Are WELLS Trained You Are Well Trained

Monrovia Farms

Complete Line of

Dairy Products

Produced from

the HOME OF THE DAIRYLAND

R.R.#3, Waterloo Phone 2-1739

RADIO LUNCH

If your appetite is large
And your pocketbook small
Come to RADIO LUNCH
Our prices are best of all.

203 King W. Phone 3-3152
Kitchener

to beat strategic retreats when Sir

who want to remain indoors.

The golf course ranks with the most

SHORT CUTS TO INSANITY

By Peter Whalley

MACLEAN'S

FOR ANY GIFT OCCASION

Canadian National now offers an attractive Gift Certificate covering Train Travel anywhere . . . to any rail destination . . . for any amount you wish . . . on sale at all Canadian National ticket offices. Easy to buy, easy to use. A gift that's sure to please.

IATIONAL

TEN PROVINCES

of the district, Murray Bay lamb, ha a distinctive flavor which is derived from the lamb feeding on salted grass. But it is when à-la-carte service is required that chef Peter Jurisich and his staff rise to great culinary heights. Some idea of the magnificence of such dinners may be gained from the fact that at conventions and special dinners it is not unusual to have a charge of ten or twelve dollars a plate extra on the bill, which normally includes food and lodging, American plan.

When the late Duke of Kent visited Canada he stayed in the vicinity of the Manoir and expressed a wish to visit the massive pile. It was arranged that he would have lunch on the premises and discreet enquiries were launched as to what rare dish would please his fancy. The reply came back through an equerry: "One breaded veal chop." The chop was served as requested, but it left a deep sense of frustration with Peter and his staff.

The Manoir is expensive but its minimum of sixteen dollars per day room and board, is actually lower than that of some other luxury hotels. The rate is kept deliberately low, as the company hitherto has been more than happy with a break-even figure for the year's operation. As manager Fred Abel points out, justification for the Manoir's lack of profit has rested with

IS YOUR SUBSCRIPTION DUE?

Subscribers receiving notice of the approaching expiration of their subscriptions are reminded of the necessity of sending in their renewal orders promptly.

The demand for copies to fill new orders is so great that we cannot guarantee the mailing of even a single issue beyond the period covered by your subscription. To avoid disappointment, your renewal order should be mailed to us promptly when you receive the "expiration" notice.

KEEPING POSTED

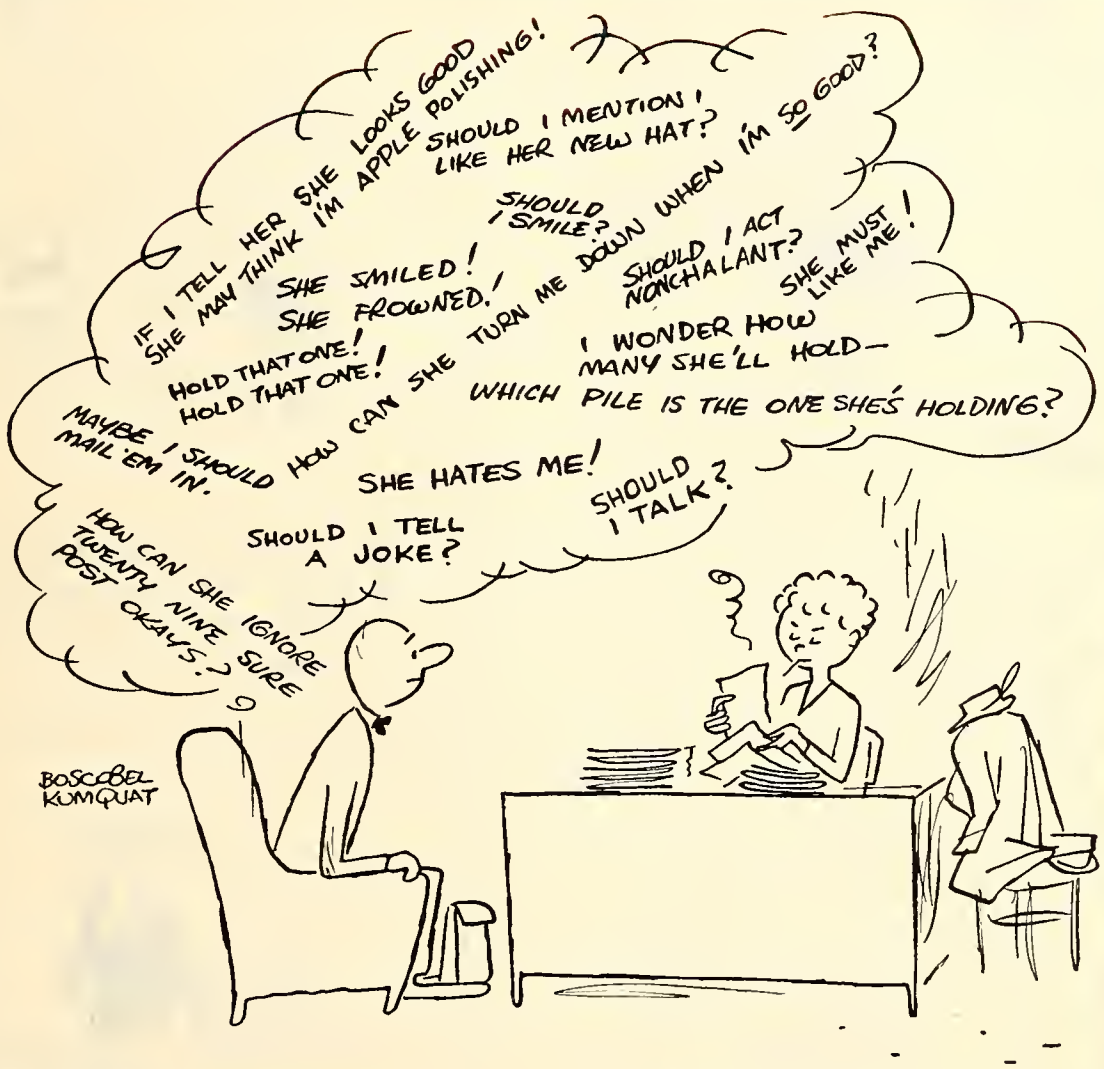

AGONY OF A CARTOONIST

TO rationalize the self-portrait of cartoonist Boscobel Kumquat,

Games. Note that in putting the finger on individuals—such as calling the turn on Zatopek, the Czech, in the 5000 and 10,000 meter events—he dealt with many athletes who dwell

press eventual
sia and the Ur
for first. Tho
predict that.

LIFE AM

ASSOCI
retur
looking
said he h
so much
because
shot wa
tion fr
editor
inadve
a pub

alled him, but it really was a joke.
ed, ceilings cracked whenever Sammy spoke.
uthority—it rang out loud and clear
nitten with a phrase or an idea.

2. And Sam was at his best when
He roundly scorned some pol
He took a satisfaction in the de
His speech was free, and so h

Compliments of

MILLER'S
PLUMBING
AND
HEATING

5 Cedar S. Kitchener **Phone 7-7032**

Making the most of a spare

Leo Peng
CONFECTIONARY & GROCERIES
114 St. Ledger St. Phone 2-0175

Bauman Bros.
Tire & Battery Service
89 King St.N. Waterloo

Compliments of

CITIES SERVICE OIL CO.
LIMITED

Phone 3-3335
376 Victoria St.N. Kitchener

Hearth Radio
ADMIRAL - CROSLEY - PYE
Radios - Television - Refrigerators
MAYTAG WASHERS
82 King St.S. Phone 4 - 4537
Waterloo, Ontario

Mel. Tracey
corner Courtland and Madison Ave.
FRESH AND CURED MEATS and GROCERIES
FREE DELIVERY to all parts of the Twin Cities
Phone 3-4121 - two lines to central

Compliments of

Clifford & Leopold Whitney

Waterloo

Compliments of

HAROLD HESS & SONS

45 Waterloo St.
Groceries, Meat, Fruit & Vegetables

Lorne Becker
Complete Automotive Service
495 Frederick St. Dial 2-3196

Frank's Thrift Store
Where Your Dollar Does Double Duty
Phone 5-5016 226 King St.W.

The first classes are the hardest

Mel Weber

SPORTING GOODS
College Pins—Sweatshirts—Pennants—Crests

YOUR SPORT IS OUR BUSINESS

38 Queen St. S. **Kitchener, Ont.**

The gourmet's approach to dinner

Miller's Service Station
'Friendly Service'
136 King St.S. Waterloo

Strebel's Sharpening Service
Scissors, Lawn Mowers, Saws & Clippers
Phone 7-7511 Keys Made 23 Erb St.W.

Compliments of **DR. S. H. ECKEL**
Dentist
Waterloo, Ontario

Compliments of . . .
W. E. PREISS, Finest Foods
Waterloo, Ontario

Compliments of
THE SHERWIN-WILLIAMS CO.
Paints - Wallpaper - Artists Supplies

Compliments of
PANNILL VENEER CO.LTD.
Manufacturers of
Furniture Veneer

Ratz-Bechtel
"FUNERAL SERVICE"
621 King St. West Phone 6 - 6495
Kitchener, Ont.

GOOD LUCK TO ST. JEROME'S
May You Win in Life—
As You Win in Sport
Compliments of
HERTZ DRIVE-UR-SELF

Compliments of
Waterloo Music Co., Ltd.

Jen-Fran Beauty Salon
Specialists in all Types of Permanent Waving and Beauty Culture
26 Young, Kitchener Phone 6-6193

Goodwill Department Store
210 King St.W. Kitchener

Cran's Sunoco Station
Phone 2-0219
483 Frederick St. Kitchener

Compliments of . . .
PURITY DAIRY

John's
Barber Shop & Cigar Store
93 Lancaster St.W. Kitchener

Full of pep after a full meal

Compliments of . . .

A. B. Caya

LIMITED
Kitchener

Compliments of

Beese's Dairy Bar

Waterloo

Compliments of

Bernardo-Hill Tile Co. Ltd.

FLOOR AND WALL TILE
CONTRACTORS

71 Queen St. S. Kitchener

Compliments of

Richardson, Bond & Wright, Ltd.

LITHOGRAPHERS, PRINTERS, BOOKBINDERS

Originators of Photo-Repro

PHONE 850-851 *OUR 100th YEAR* OWEN SOUND

Compliments
and best wishes

The Hay Stationery Company Limited

Complete Office Outfitters In Western Ontario For Over Thirty Years.

LONDON 2-3421 **ONTARIO**

Last minute research (Science comics)

BE SMART BE PRESSED

PATRONIZE YOUR

LOCAL CLEANERS ASSOCIATION

JESSOP & WHALEY
MACINTOSH CLEANERS
NEWTEX CLEANERS
PEARL LAUNDRY CLEANERS
TWIN CITY CLEANERS
SWAN CLEANERS
RAYMOND CLEANERS
WUNDER WAY CLEANERS

Rest - after a full day of work

NORTHWARD BARBERSHOP

H. C. Lackenbauer
43 1/2 Waterloo St.
PAPERS MAGAZINES SMALLWARE

Compliments of . . .

Reinhardt's Drug Store

77 Frederick St.
Prescriptions Baby Supplies
Phone 2-2344

BENNETT & WRIGHT LIMITED

CONTRACTORS
HEATING, PLUMBING, AIR CONDITIONING
AUTOMATIC SPRINKLERS
WHOLESALE, RETAIL
PHONE 3-2661
3-2662
KITCHENER ONTARIO

KITCHENER
GUELPH
GALT

STRATFORD
SARNIA

Complete Home Outfitters

A. M. MORSCHER

Watchmaker and Jeweller
FINE SWISS WATCHES
125 King St. W. Arcade Building

Walper Tobacco Shop

BOEHMERS

at SIX-CHARLES *St*

PHONE 8-8414

Kitchener **132 Main St. - Galt**

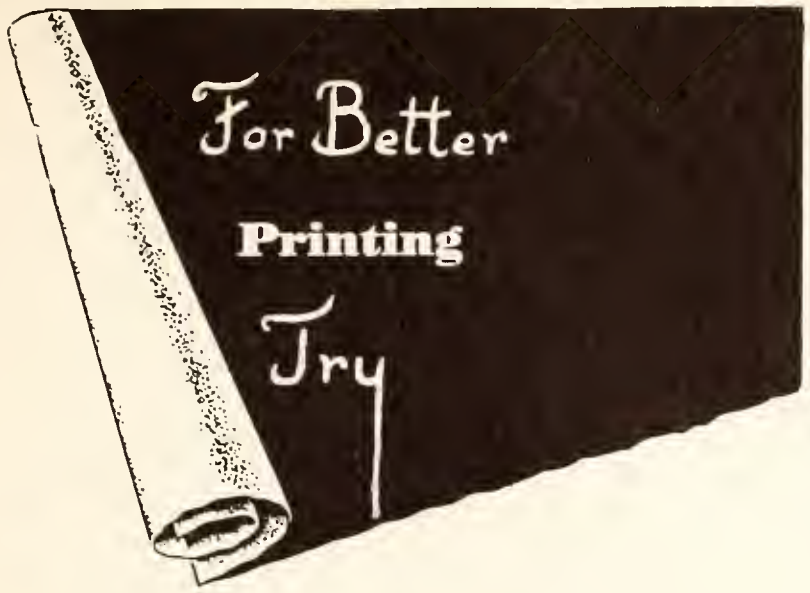

Flynn Bros., Printers

TELEPHONE 2437

12½ GALT STREET

HESPELER, ONT., CAN.

you won't Lose if

you have

A.J. REINHARDT

for

Plumbing and Heating

TELEPHONE 6-6805

148 WEBER ST.E.

C.A. Haffner

GENERAL CONTRACTOR LTD.

Phone 3-3983

79 John St.,E. Waterloo

BEAUPRE

-WALLPAPER
-PAINTS
-ART SUPPLIES

112 King S. Waterloo

THE

ECONOMICAL

Mutual Insurance Company

Fire-Automobile-Accident
and
Sickness-Liability-Burglary
Group Insurance

HEAD OFFICE

10 Duke St.W. Kitchener. Ont.

Ritz Music Store

26 Benton St. Dial 4-4067

Teachers For
All Musical Instruments

Compliments of

Chap Boehm

C.A. Boehm Insurance Agencies Ltd.

13 King N. Phone 3-3643 Waterloo

THE WATERLOO MUTUAL FIRE INSURANCE COMPANY

Head Office: Waterloo, Ontario

- Fire Insurance in Force $162,659,248 plus additional Automobile and Casualty Liability Risks
- A Progressive Multiple Line Company — Writing Fire, Automobile and Casualty Lines
- Established 1863—Purely Canadian Company

ASSETS
$3,106,835

SURPLUS
$2,144,928

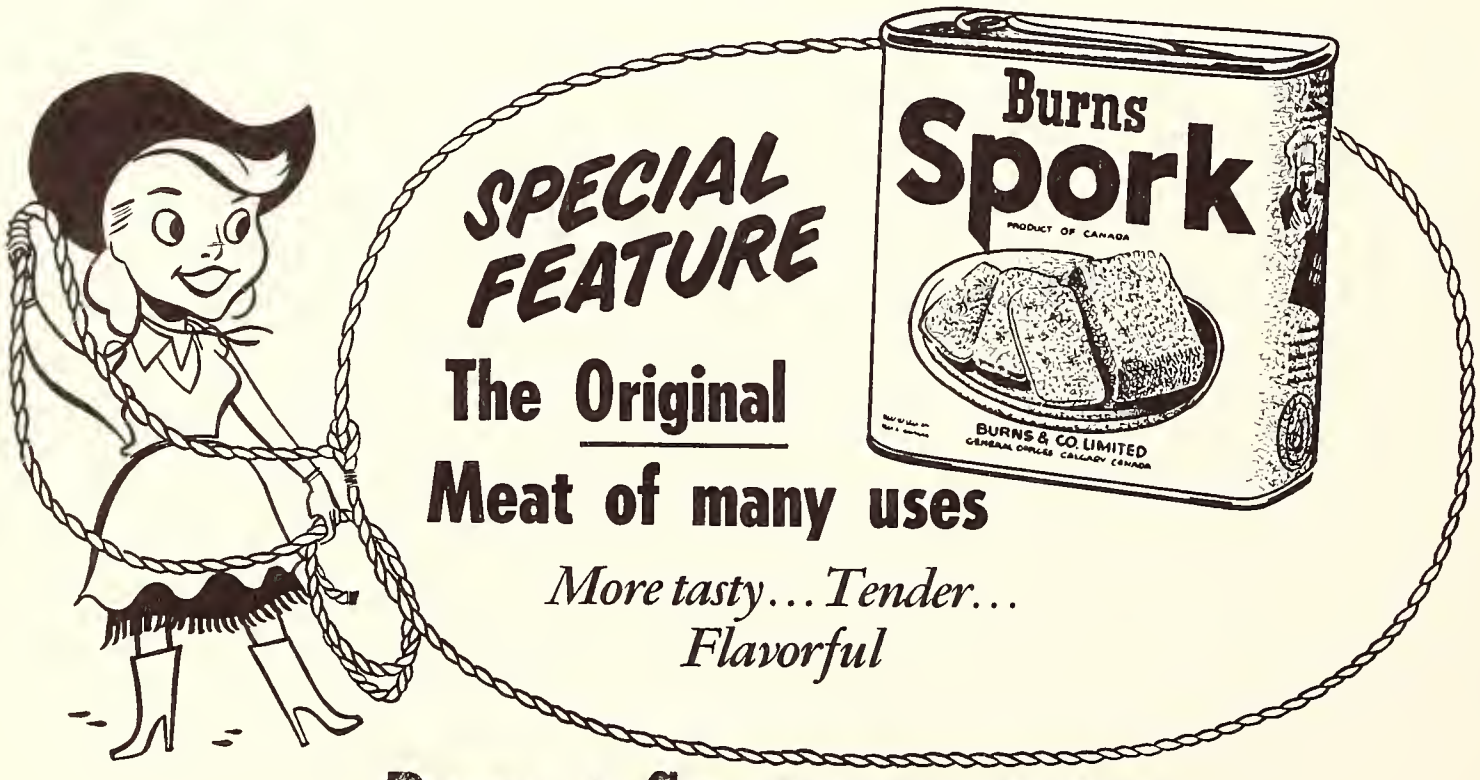

Burns & Co. (Eastern) Limited
PIONEER MEAT PACKERS OF CANADA
KITCHENER - CANADA

Your Friendly B-A Dealer

WENZEL'S SERVICE STATION

709 King St.E. Phone 3-3006 Kitchener, Ont.

Canadian Tire Corporation
ASSOCIATE STORE
Oakland Main, Proprietor
Phone 2-8444
77 King N. Waterloo

Compliments of

Dahmer Sheet Metals Limited

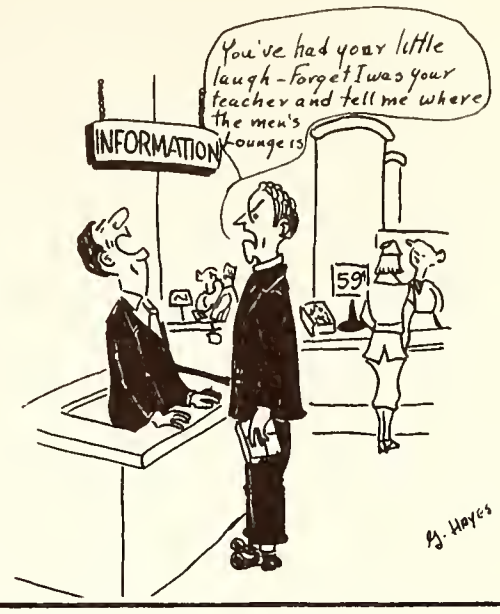

Compliments of

Walter's Beauty Parlor

To Insure Your Future Consult
Art Harpham
'My Policy is your Protection'
Phone 2-0094(business)
2-2306(residence)

Compliments of

PETERSON'S CORNERS
CONFECTIONARY SERVICE STATION
140 Highland Rd.E. Phone 2-0143

Ontario Flower Shop
Specialists in Floral Designs
Wedding Bouquets, Corsages
Funeral Designs

Compliments of . . .

SWISS KNIT

Compliments of

Conger Lehigh Coal Co. Ltd.
Manager H. W. Sturm
18 Lancaster W. Phone 6-6045

Charter **MOTORWAYS** for
your next club outing.
Modern Coaches Reasonable Rates
The WESTERN ONTARIO MOTORWAYS, Ltd.
40 Lancaster W. Kitchener
Phone 3-3638

LEA-WEBER LIMITED
Canada's Most Complete Line of
Power Lawn Mowers
Seeds of Quality
Phone 2-5572 R.R.#3, Kitchener

Compliments of

J. C. Jaimet Co. Ltd.
Phone 2-4409 Kitchener

Boegel APPLIANCES
EVERYTHING ELECTRICAL
50 Queen S.
Kitchener
74 Main St.
Galt

SAM FACKOURY & SON
Weber St. at Victoria
Phone 6-6172

Schippling's
Bicycle Sales & Service
63 Edward St. Phone 6-6065

Compliments of . . .

Walsh Funeral Service

John A. Walsh & Sons

•

160 King St. S. Telephone 4-4123

Waterloo

Twin City Furniture Co.

'We guarantee to save you money'

A complete line of home furnishings and electrical appliances

273 King W. Kitchener

Lumber Millwork

Building Supplies

The BOYER LUMBER Co.,Ltd.

96 Union St.E. Waterloo

Phone 5-5592

A STRONG WATERLOO COUNTY FINANCIAL INSTITUTION

Savings Accounts, 2% Interest
. . . over 40,000 Depositors
Guaranteed Investment Receipts
Safe Deposit Boxes

Estates Administered
Mortgages
Real Estate
Securities Bought and Sold

Kitchener Waterloo

Galt Preston

The
WATERLOO TRUST
AND SAVINGS COMPANY

Compliments of

STEWART COAL COMPANY

64 Victoria St. S. Phone 6-6703

Compliments of

Wintermeyer Askin Youngson

LAW OFFICE

34 Young St., Kitchener, Ont.

Staff hockey team - losers for the first time in eleven years

C & H Transport Ltd.

Dependable Transportation Since 1923
Head Office
Waterloo, Ontario

Jadeski's Service

BODY & FENDER WORK
TIRES, BATTERIES, LUBRICATION
964 King St. E. Phone 7-7965
KITCHENER

GEO. LOBSINGER APPLIANCES

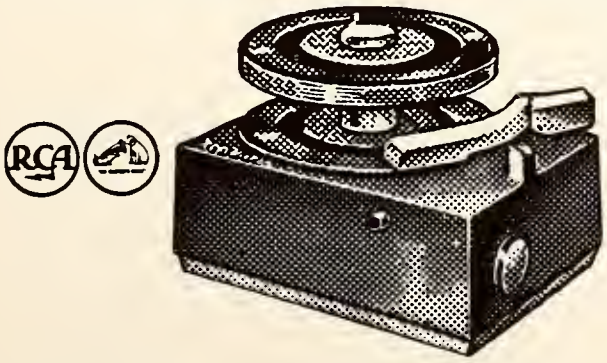

We carry a complete stock of records.
Phone 2-8305
196 King St. W.
KITCHENER

Poster Club prepares for the big game

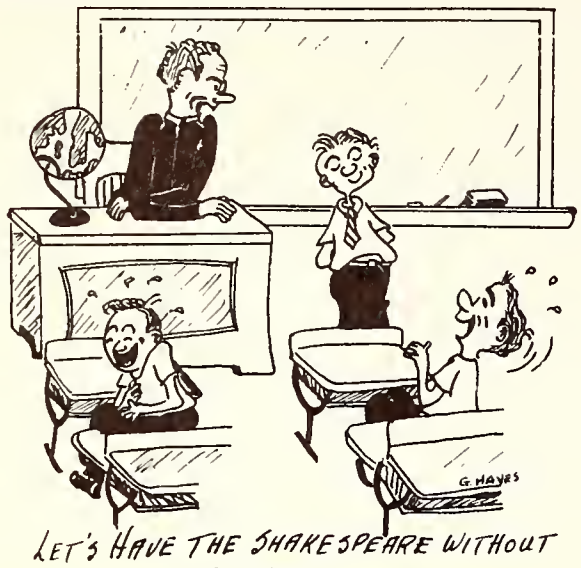

LET'S HAVE THE SHAKESPEARE WITHOUT THE ADLIBS

Compliments of

E. SCHNARR & SONS

General Contractors and Home Builders

•

106 Kent Ave. Kitchener

PHONE 2-4944

Compliments of

A FRIEND

For clothes that rate
On campus, class or date

Shop With Confidence
in the MEN'S SHOP

at

GOUDIES
DEPARTMENT STORE

Visit the GRILL ROOM
open 8.30 a.m. to 5 p.m.

Quality & Service for 44 years

CARDEL ENTERPRISES

LIMITED

INSECTICIDES AND SPRAY EQUIPMENT

QUEEN ELIZABETH BLVD., TORONTO 14

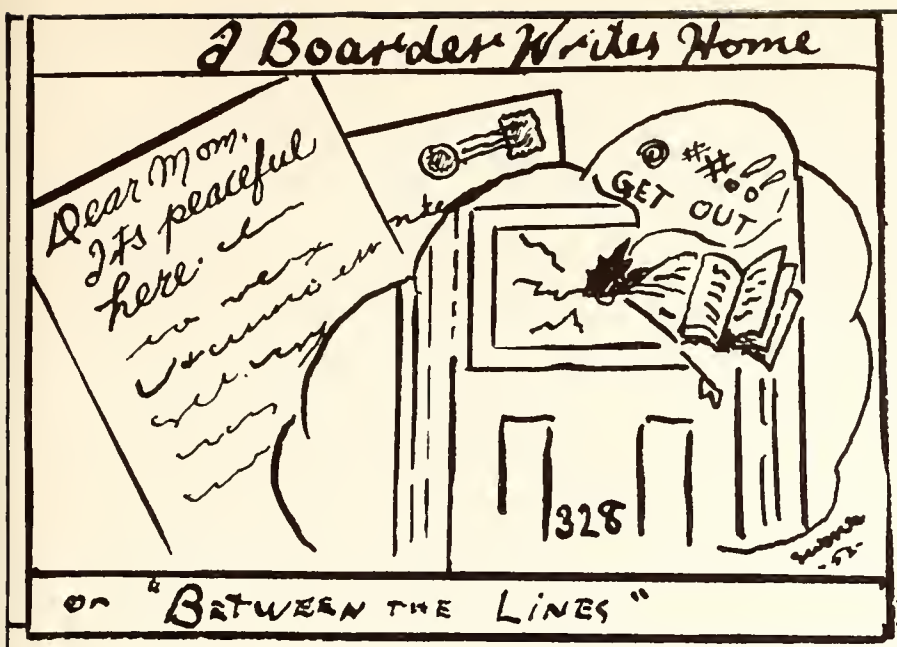

Compliments of

Dinkel's Jewellers

For All Your Jewellery Needs

Arthur St.
Elmira

127 King E.,
Phone 2-3591
Kitchener

STEAKS

RIBS

BURGERS

SHRIMP

Mike's CHARCOAL PIT

CURB

SERVICE

TAKE OUT

ORDERS

DIRECTLY ACROSS FROM THE NEW ST. JEROME'S COLLEGE

TEERKOTT'S GARAGE

Hudson and Austin
Sales & Service
Repairs to all Makes of Cars
All Work Guaranteed

Phone 3-3721 84 King N. Waterloo

Eat At The

HI-WAY LUNCH

HOME STYLE COOKING
#8 Highway

Centreville Phone 5-5968

The Lighthouse Curb Service

Service at your Car
Corner Victoria & Frederick Ph. 2-5508

Compliments of

Sauder's Men,s Wear

Compliments of . . .

FRANK'S
JEWELLERS
8 King St. S. Phone 7-7574
WATERLOO, ONT.

FASHIONS
Norman Gowdy
48 King W. **Kitchener**

Compliments of

Stan Eckel's Drug Store

Mills Bros.
Barbering & Confectionery
90½ Breithaupt St. Kitchener

WATERLOO MEAT MARKET
— HIGH QUALITY —
FRESH SMOKED AND COOKED MEATS
14 King St. N. **Free Delivery** **Tel. 7-7047**

Compliments of
GENERAL SPRING PRODUCTS
LIMITED
60 Ottawa S. Kitchener

S.E.Rozell & Sons
Plumbing, Heating, Sheet Metal Work
Electrical Work, Oil Burners
311 Victoria N. Telephone 3-1488 3-1489
Kitchener, Ont.

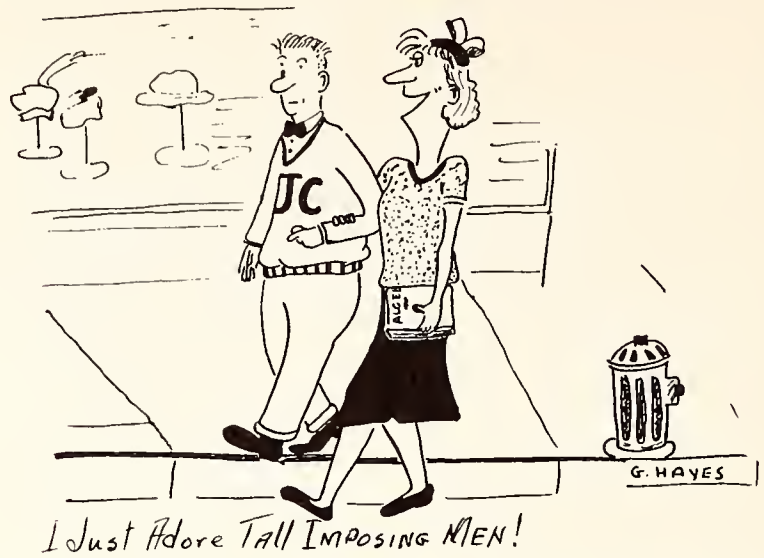

FIVE POINT FRUIT STORE

J. Izma, Prop.
210 Frederick St. Ph. 2-2073
Kitchener

For Champions
Orval Dorscht
For All-Year-Round-Sports
91 King N. Phone 2-5401
Waterloo

Kitchener Lumber Comany Ltd.
17 Kent Ave.
A Full Line of Lumber and Building Material

Metropolitan Stores Ltd.

Liggett's Drug Store
228 King St.W. Kitchener, Ont.

Did you know.....

Hespeler-St. Marys Wood Specialties Ltd.,Hespeler,Ont.
are the world's oldest hockey stick manufacturers? They are also manufacturers of St. Marys hardball and softball bats and hickory striking tool handles.

Compliments of

P. Hymmen Co. Ltd.

158 King W. Kitchener

Compliments of

Harmony Lunch

Phone 7-7512

90 King N. Waterloo

Compliments of

MATLOW FURS
223 King St. W.
KITCHENER

RICH'S SHOE STORE

Style Shoes for Men

38 King E. Kitchener

Compliments of

Kitchener Memorial Auditorium

"Showplace of Indoor Attractions"

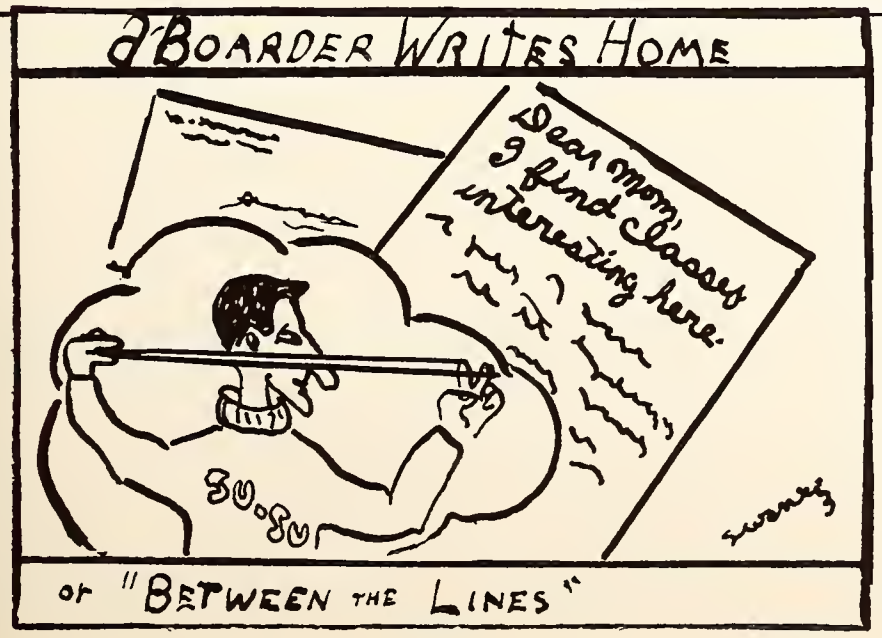

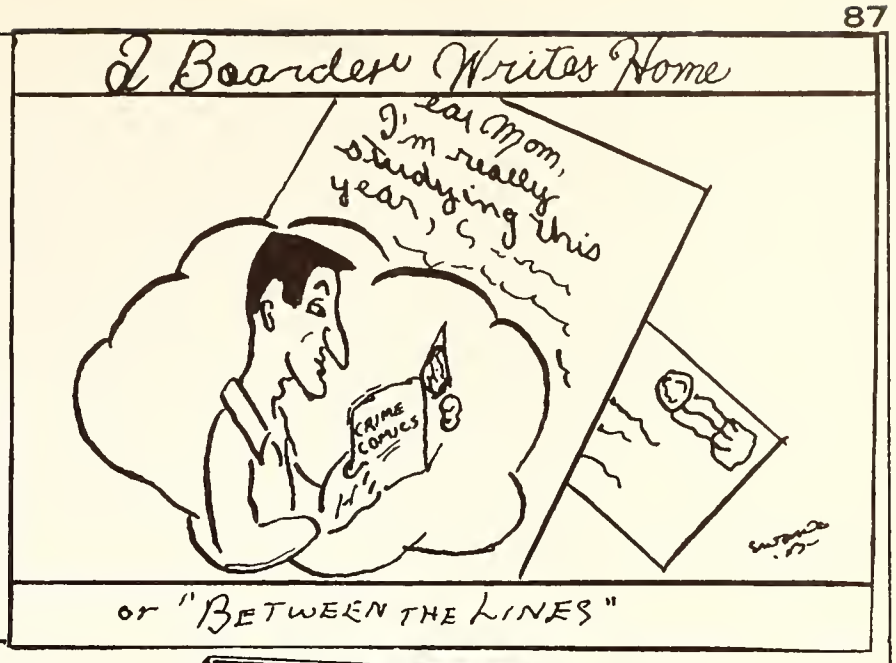

Now
CANADIAN PITTSBURG INDUSTRIES Ltd.

236 King E. Kitchener

H.E. Ratz Lumber Ltd.

Your Friends in the Lumber Business

Elmira Road
Phone 6-6771

St. Clements
Phone Linwood 84

SAM SIDERSON

Prompt, Friendly Service
At Any Time

522 Highland Rd. Phone 7-7669

For tasty snacks, hamburgers, french fries & barbecues
call

Courtland Dairy Bar

We deliver - Phone 2-0345

MAPLE LANE DAIRY
Distributors of
Golden Guernsey Milk

Waterloo
Phone 2-1994

Kitchener
Phone 2-2002

PRIVATE DINING ROOMS

The Terrace Room

The Crystal Ballroom

The Oak Room

THE
WALPER HOTEL
1 WEST KING ST.

"THE BEST IN ICE"
RANGER ICE COMPANY
BLOCK SIZED CUBED

A Subsidiary Of
RANGER BREWING CO. LIMITED

Compliments of

The Wunder Furniture
Manufacturing Co. Ltd.

Manufacturers of
"WUNDER BUILT"
Occasional Furniture

Kitchener Ontario

The Perfect Combination

B. F. GOODRICH PRODUCTS
- PLUS -
B. F. GOODRICH SERVICE
Assure You of
Trouble-Free Driving Always
Drive in and see our complete line of tires, batteries and automotive accessories

B. F. GOODRICH STORES

Phone 6 - 6459

445 King St., W. Kitchener

QUEEN'S RESTAURANT

92 King W.
Kitchener's Leading Restaurant
Good Food Good Service

Hanover Transport Ltd.

Servicing Central
and
Western Ontario
Phone 2-3021

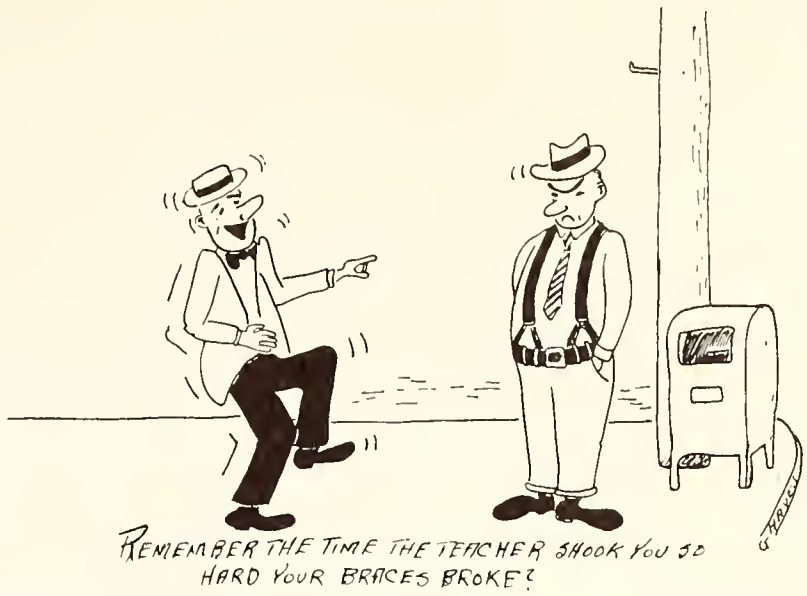

THE BUSINESS EDUCATORS' ASSN. OF CANADA
BEA
AFFILIATED SCHOOL

HIGH SCHOOL GRADUATES with a thorough Commercial Training are always in demand. It is the TRAINING that commands attention. What are YOU doing about it?

Courses Offered

- SECRETARIAL
- BUSINESS ADMINISTRATION
- JUNIOR SECRETARIAL
- STENOGRAPHIC
- GENERAL OFFICE TRAINING
- COMMERCIAL
- ACCOUNTING
- BUSINESS MACHINES
- CLERITYPE

Under Individual Instruction

-.-

LOUGHEED BUSINESS COLLEGE

33 King St. East Phone 8-8670 Kitchener
"Dedicated To Your Educational Betterment"

Schendel Stationery

See Us For Your School And
Personal Stationery Supplies
43 King St.N. Waterloo, Ont.

Compliments of

A FRIEND

That "NEW" Home Will Look Better If You Use

MODERN CRETE

"THE NEW MASONRY LUMBER"
MODERN CRETE of CANADA, LTD.
5th Avenue Call 2-7501 for Quotations Kingsdale

Quality means so much

and Coca-Cola has the quality you trust

M. Forte, Fruit Market
197 King St.,E. Kitchener

Lippert's Home Furnishings Ltd.
Complete Line of Home Furnishings
"Prices as Low as Quality Permits"
255 King St. W. Kitchener Dial 2-8381

FAHRNER'S PHARMACY
Our Motto - Your Health First
201 King W. Phone 2-1895

Compliments of
The Junior Shoppe
209 King St. W.

ART STOCKIE
SHELL SERVICE STATION
Gas & Oil Shell Lubrication
Goodyear Tires and Batteries
105 King S. Waterloo, Ont.
Dial 2-2685

THE PINES INN
We cater to Weddings, Banquets & Small Dinners. For Reservations Phone 2-4111

Peoples Stores Ltd.
117 King St.,W.
YOUR FRIENDLY STORE

Compliments of
McTague's Barber Shop

BRAUN
ORNAMENTAL IRON WORKS

Metal Stairways, Stainless Steel Railings and Pipe Railings Made To Any Design. Also Fire Escapes and Fireproof Door Frames, Metal Doors, Toilet Partitions and Shower Stalls.

Our Motto
"IF IT'S METAL WE'LL FORGE IT"

289 VICTORIA ST.N. ESTIMATES FREE PHONE 5-5012

KEN SMITH

TINSMITHING
CLARE HECLA AGENCY
COMPLETE HEATING SYSTEMS
FURNACES OIL BURNERS
EAVESTROUGHING SHEET METAL WORK
52 WILLIAM ST.W. PHONE 5-5507
FREE ESTIMATES 24 hr. SERVICE

NOW!
SET YOUR OWN TYPE!
Headings in this Book set with FOTOTYPE INCORPORATED
RONEO COMPANY OF CANADA, LTD.
186 Slater St. -Ottawa, Ont.

Compliments of . . .

Imperial Wholesale Co.

Ralph Schwoob Manager

TWO IN ONE

A life insurance policy does two important things: it provides protection for dependents and, at the same time, provides the best organized plan of saving ever devised.

You owe it to yourself to enjoy the benefits of both these important features which are combined in a life insurance policy. Consult a Mutual Life of Canada representative today about the kind of policy best suited to your needs.

"Protect While You Save"

THE
MUTUAL LIFE
of CANADA
Established 1869
Head Office—Waterloo, Ont.
Kitchener Branch Office—119 King St. W. Phone 4-4713

Jim Violenus sinks another!

ORR AUTOMOBILES Ltd.

Chevrolet Oldsmobile
Twin City Dealers

450 King St.E Phone 5-5683

McMASTER UNIVERSITY

WITH WHICH IS AFFILIATED

HAMILTON COLLEGE

REGULAR COURSES IN: GENERAL ARTS (B.A.) — SCIENCE (B.SC.) — NURSING (B.SC.N.)

POST GRADUATE COURSES LEADING TO THE MASTER'S AND DOCTOR'S DEGREE (PH.D.)

A COMPLETE PROGRAMME OF ATHLETICS

FOR CALENDAR AND ILLUSTRATED BROCHURE

•

APPLY TO

THE REGISTRAR,
McMASTER UNIVERSITY,
HAMILTON, ONT.

TOPS
with the
HI-CROWD

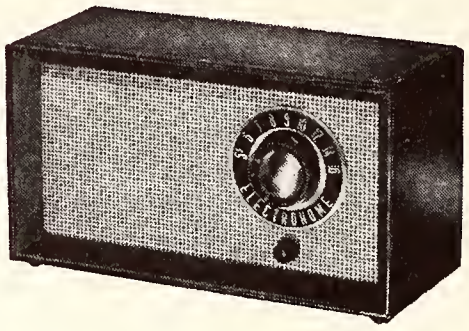

The

ATOM a personal radio for your room . . . a radio with lots of personality! It's modern, compact and colourful . . . and packed with power! The five-tube Atom has full rounded tone . . . the direct drive dial makes it easy to tune and the built-in loop antenna brings you clear listening with no outside attachments necessary! Finished in walnut, Swedish tan, white, maple, chartreuse and also covered in assorted plastics!

It's a "little" radio . . . with a great big voice!

Electrohome
of KITCHENER

Compliments

of

ARNOLD BROS. LIMITED

Exclusively Wholesale

TOBACCOS - CONFECTIONERY - SUNDRIES

PHONE 3-3695

936 King St. E. Kitchener

Our Lady's altar - December 8th

For the Finest
DIAMONDS
BECKER'S
King St. at Frederick Kitchener

A Boarder Writes Home

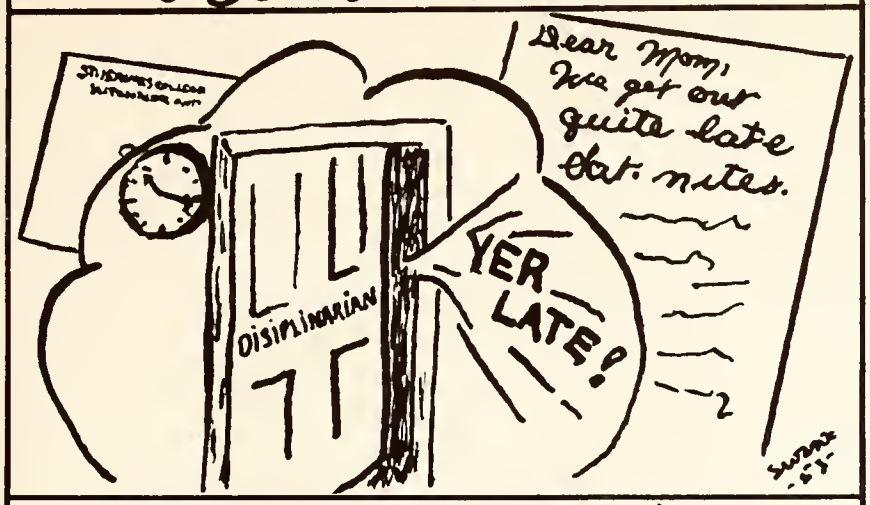

or "BETWEEN THE LINES"

Raphael's Credit Jewellers
Expert Watch Repairing 48 hour Service
225 King St., W. Phone 2-5508

Compliments of
Red Front Store

Adams' Upholstering & Awnings
84 King N. Phone 2-7635 Waterloo

Smith & Renner Service Station
936 King St. Preston

Queen's University

Kingston, Ontario.

Incorporated by Royal Charter 1841

ARTS—Courses leading to the degrees of B.A. and B.Com. Part of the work may be done by Summer School and correspondence.

SCIENCE—Courses leading to the degree of B.Sc. in Chemistry, Mineralogy and Geology, Physics; and in Mining, Metallurgical, Chemical, Civil, Mechanical and Electrical Engineering.

GRADUATE courses in Arts and Science leading to the degrees of M.A., M.Com., M.Sc. and Ph.D.

MEDICINE—Courses leading to the degrees of M.D., C.M., and M.Sc. (Med.); Diploma of Public Health, and Diploma in Medical Radiology.

NURSING SCIENCE—Courses leading to the degree of B.N.Sc.

COMBINED COURSES in Arts and Physical and Health Education leading to the B.A., B.P.H.E. degrees.

Matriculation pamphlet, sent on request, includes complete list of scholarships and prizes awarded on entrance and on University work.

Excellent facilities are provided for athletics—intercollegiate and intramural—including football, track, swimming and diving, hockey, skiing, skating, tennis, basketball, badminton, archery, boxing and wrestling.

Write to The Registrar for a copy of "Queen's In Pictures".

George's Meat Market
King St., Preston, Ontario

Preston Tea Rooms
749 King St., Preston, Ontario

Yack Electric
Electrical Repairs
89 King St., N. **Wiring** Phone 2-6291

REINHART BROS.
Motorcycles Electric Trains
Bicycles

A Boarder Writes Home

or "BETWEEN THE LINES"

Autographs

REITZELS LIMITED

"Homes of Distinction"

GENERAL BUILDING CONTRACTORS

since 1900

★ ★ ★ ★ **FUNDAMENTAL**

The fact that there are only two moments in our lives when our financial books are balanced is fundamental.

The amount of property we have accumulated really matters at only two times in our lives; one of these moments is when business retires us; the other is when the family calls the undertaker.

It is at either of these two moments that the great, burning light of finality shines upon our financial accomplishments.

It is our financial day of judgment!

George Becker, Branch Manager Bank of Toronto Bldg., 1 King St. N., Waterloo Dial 88463

WATERLOO COAL CO., LTD.

Distributors For

LOSCH AUTOMATIC BOILERS

Neilson's
JERSEY
MILK
CHOCOLATE
Neilson's
JERSEY
NUT
Delicious Eating!
Neilson's
Famous Everywhere!
Neilsons
CRISPY
CRUNCH
Neilson's
MALTED
MILK
Neilson's
FOUR FLAVOR

1/12/2009
155393 1 13 00
HF GROUP - IN